SPIRIT '67

ROBERT E. LEE HIGH SCHOOL
VERITAS ET SCIENTIA
SPRINGFIELD, VIRGINIA

Digitized by the Internet Archive
in 2020 with funding from
LYRASIS and LYRASIS Members

https://archive.org/details/shield09robe

1967 SHIELD

VOLUME IX

ROBERT E. LEE HIGH SCHOOL

Pat, Maybe you'll be in my ~~Alg~~ Algebra class again next year and we can think it over together next year. I'm just kidding, thanks for all the help, I couldn't have passed w/o you. Good luck and GodBless you.
Cathy Olbr
"68"

EDITORS:

CAROL CLAYMAN

CANDY COLBY

ADVISOR:

COL. PHILIP ROBBINS

THE BIG SPLIT

SPLIT SHIFTS?!?! What was the meaning of these words? Perhaps it is impossible to contrive a universal definition, for their meaning has been lost in the bustle of the past year. Each Lee student must search the dictionary of his memories to find his own ideal definition.

Search. Probe. Think. Remember . . .
Good morning? . . . 6:00 A.M. — not even the sun is up yet! . . . Too dark to finish studying on the bus . . . At least there is no traffic at the intersection . . . 3 hours of relative quiet ...Only ½ of the total student body is in class . . . The other ½ is still at home, asleep . . . 10:15 — East meets West (Lee vs Springfield) . . . 3,000 rushing students, crowding the halls, overflowing the restrooms . . . Homeroom — no announcements . . . Lunch at 10:30? . . . The "Senior Court" — abandoned during the 23-minute lunch periods . . . Hundreds of stockings snagged on cafeteria chairs . . . "Supervised Study" — rarely supervised . . . The "new" bookstore — no windows, no fan, and no room . . . The old lockers for Lee . . . Sharing classrooms . . . Frantic teachers — no time to steal a coke between classes. Tense students — 45 minutes of class and 65 minutes of work to do . . . 2:00 — early . . . Halls are deserted by Lee as West Springfield remains in class . . . Must be out of the building by 2:10 . . . Students hurrying home or to jobs . . . No more griping about getting home late . . . Plenty of time to do homework and plenty of homework to do . . . No late busses — club meetings at night.

Suddenly! . . . West Springfield, good-by . . .
Good morning! . . . What, still 6:00? . . . Where is all that extra sleep? . . . I still beat the paper boy to the door! . . . Busses later? . . . 8:05—where's all that hall traffic? . . . Lunch quiet? — no extra bells . . . Empty pockets after the raise in lunch prices, but fewer people in line . . . The Book Shoppe is back where it belongs . . . A math lab — something different — writing on desks is permitted! . . . Student teachers — relief for the faculty . . . At last, teachers have time for a coke during that 55-minute planning period . . . No more roving teachers . . . Empty rooms, but not enough desks . . . Oh, dear! — 3:25 . . . No more jobs after school . . . No more taking W. S. busses home . . . Club meetings after school . . . 4:25 — late busses are late . . . Rush hour traffic to compete with . . . no more excuses for taking off after dinner instead of finishing that homework . . . No more late shows now . . .

However, not everything was bad — remember also . . . Freedom of the halls when "They" were here . . . The spirit of Homecoming week . . . The weird apparitions which haunted the halls on Senior Dress-up Day . . . Dog Patch Days . . . Daffodils on the first day of spring . . . Unexpected return of the Senior Slave Auction . . . The "Sound of Music" . . . Sweet memories of the Prom . . . The sound of the last bell on the last day.

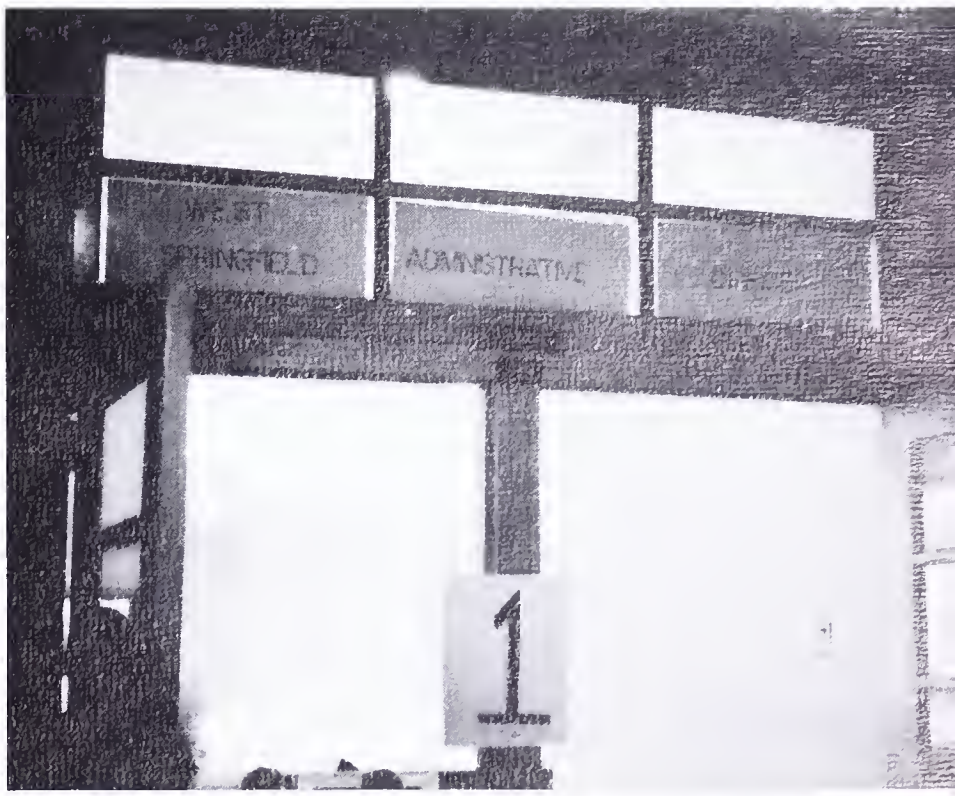
WEST
SPRINGFIELD
ADMINISTRATIVE
1

The **1967 Shield** is dedicated . . .

To those who waited for the bus beneath the streetlights (getting up at 6 A.M. is for the birds!)

To the six-and-a-half-hour "work day"

To the poor girl who dropped her books in the middle of the stairs

To the proud owner of the messiest locker in town

To the boy who never seemed to make it to class on time

To the homework that was never done

To the early closing days (at least the elementary schools let out early!)

To the last-minute cramming before mid-terms

To everyone forced to endure the crowded halls of the first semester and the erie silence of the second

To the myriad of notes passed when the teacher's back was turned

To the chewing gum wrappers casually tossed into the empty desks

To the brave souls who survived the "breath-taking" atmosphere of the cancer caves

To the interims, carefully placed in notebooks and just as carefully forgotten

To the "unfortunate incident" behind the cafeteria

To "Senior Slump"

To those good-looking marines

To the efforts to "Stop T.A."

To all term-paper procrastinators

To the proud owners of skinned shins, tromped toes, knocked knees, and battered books

To the Spring Fever epidemic

To the 496 members of the Senior Class

To the sound of the closing bell

To Robert E. Lee High School 1966-1967

CLASSES

8-97

ACADEMICS

98-123

ORGANIZATIONS

124-159

SPORTS

160-191

STUDENT LIFE

192-225

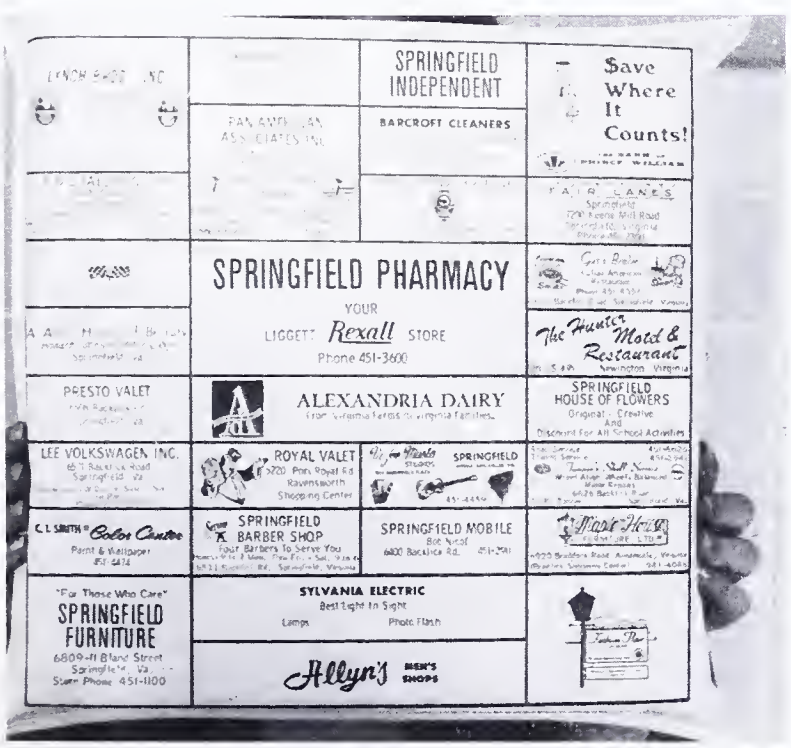

ADVERTISEMENTS

226-235

Pat!!!

It's been a <u>sick school</u> year but other than — pretty good. I bet you can't wait the school part is over. I bet you'll be a big tough senior, and even more until next year when you'll be a big tough senior, but then I have one more year when you graduate. I can't either but then the Elks lodge.

Always remember the time at the Elks lodge. you and Mary and me without you know who fun friend.

Lots of love,
Kathie

Good luck next year.

CLASSES

"Knowledge is our Gift from Heaven,
Senior Class of '67."

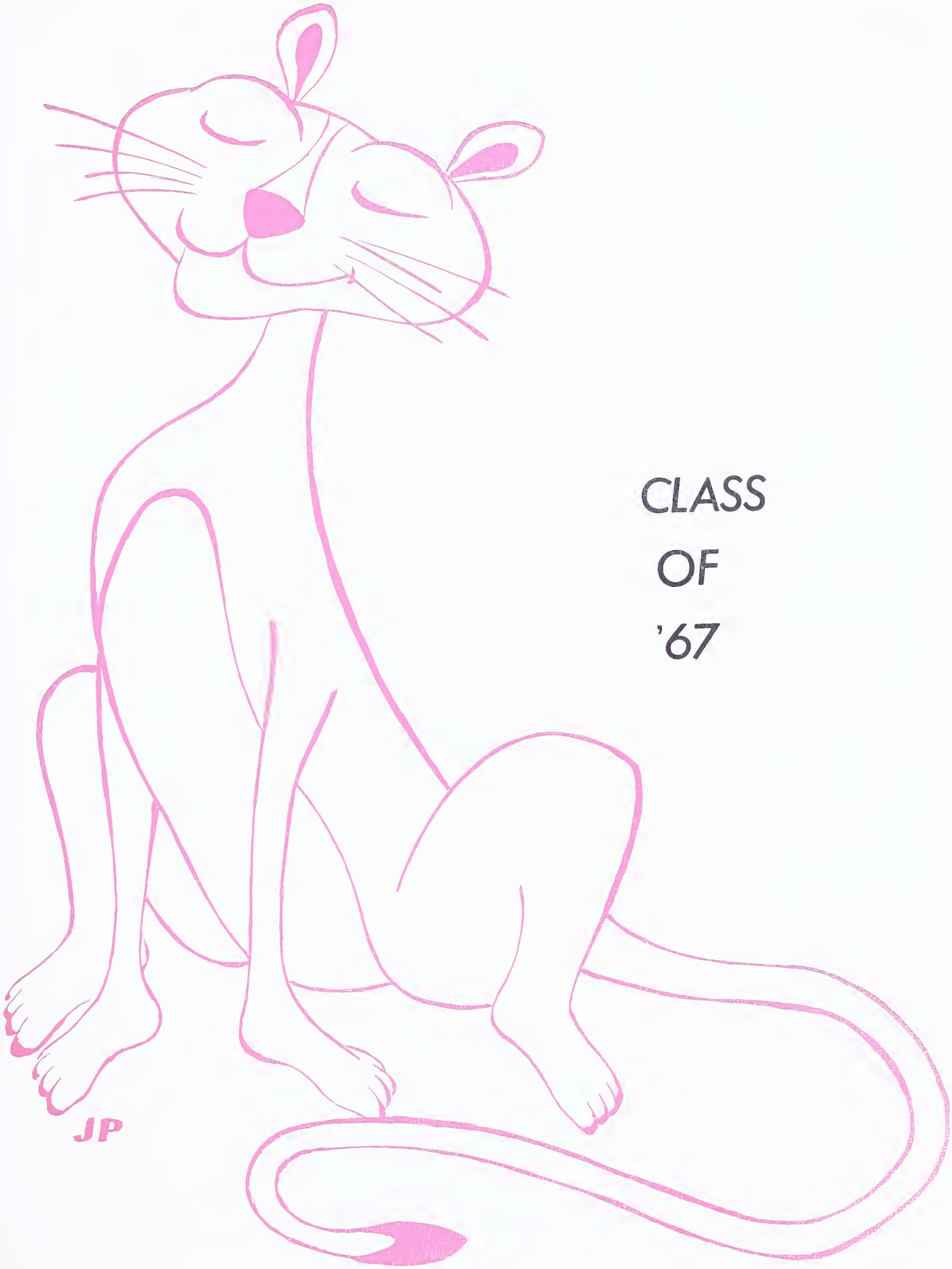

CLASS
OF
'67

SENIOR CLASS HISTORY '63-'67

The yeor 1963 was one of Greot Expectotions for the lorgest freshman closs ever to ottend Lee. Even the borroge of SCAT ond STEP tests did not dampen our closs spirit, which wos expressed exurberontly in our third ploce "Bee for Lee" Homecoming float. An unforgettoble picnic ot Burke Lake concluded the yeor.

As sophomores, we sponsored the troditional Sophomore Tolent Show. "Wipe Out Joguars", our Homecoming floot, ploced third — oheod of the Juniors'. We continued our winning streok in the Freshman-Sophomore Softball Gome.

In 1965, os juniors, we mode our first big decision — "blue zircon, dork finish . . ." However, our world soon exploded, leoving us without o floot for Homecoming and with our first toste of slavery. The junior girls rollied to seek revenge in the Junior-Senior Basketboll Gomes, but the boys reoched o stolemote in their rivolry. The month of Moy brought us two important occosions; the Junior Prom, for memories of the past, ond College Boords, os preporotions for the future.

This, our finol yeor ot Lee, has been on unforgettoble one for our closs of neorly five hundred. It began with the Senior Borbeque, which united the members of the closs ofter the long summer months. The Annapolis-Williom ond Mory gome, the highlight of the fall semester, wos followed by Senior Dress-up Doy on Holloween. Transcripts ond college opplicotions flowed in ond out of the guidonce offices. As the countdown commenced in the spring, oll thoughts were turned to preporotion for the Senior Prom, our lost class octivity.

We ore now leoving our sheltered nests ond will seek to moke our individuol contributions to the world. These past four yeors hove been but o chopter in our lives, ond what lies aheod con only be conjectured. It is up to us to shope our future ond the future of our country.

OFFICERS

Craig Kawamata
Vice President

Linda Hazelwood
Secretary

Chris Cale
Treasurer

Kris Past
Historian

Poul Hortle

President

Kris Hamm
Public Relations

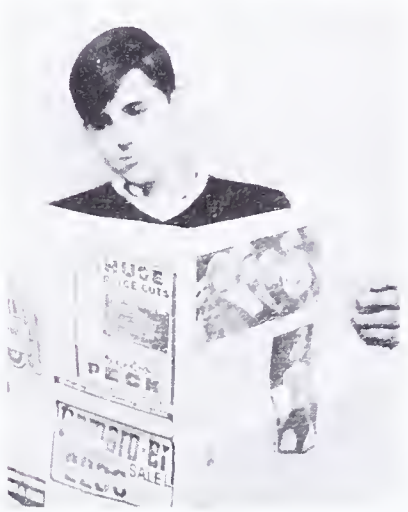

Horry Hill
Public Relations

Miss Worsham, Mr. Trope

Sponsors

SENIOR

Best Looking — Carol Walker, Mike Carter

Best Dancer — Sherry Walters, Jack Kelly

Most Likely to Succeed — Toni Singleton, Bob Nay

Best Dressed — Priscilla Perry, Steve Smiley

SUPERLATIVES

Most Studious — Cathy Schumaker, Bill Wilkinson

Most Individual — Janis Angell, Crawford Gadsey

Most Athletic — Gale Weidenbusch, Dave Hilliord

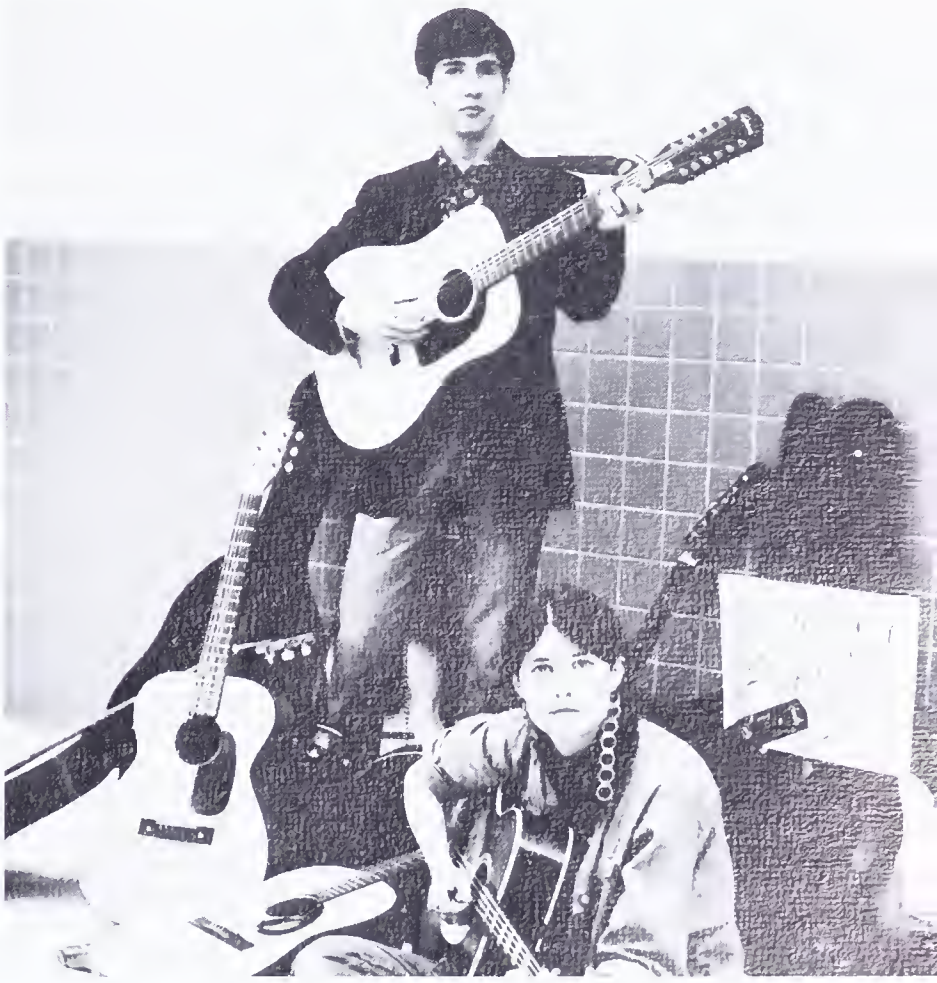

Most Talented — Claudia Beall, Frank Turberville

Wittiest — Susan Boas, Steve McClaskey

Best Personality — Bonnie Citrenbaum, Dave Waters

Most Papular — Jan Kuper, Paul Hartle

Best All Around — Tracey Bennett, Craig Kawamota

SENIORS IN ACTION

BAR-B-QUE

ANNAPOLIS VS. W. & M.

Although it wos o beoutiful Soturdoy morning in lote October, ony posser-by would hove thought thot school wos in session. The Closs of '67 wos gothered in front of the school, onxious to begin the onnuol trip to Annopolis. Upon orrivol ot the Acodemy, the seniors were ollowed to tour the compus. Some of the most interesting sights included Boncroft Holl, Tecumseh Court, ond the Museum.

At noon, the students met in front of the Informotion Center ond then proceeded to the stodium to wotch Novy's Homecoming gome with Williom ond Mory. After on impressive pre-gome formation by the brigode, ond contest between the Midshipmen ond the Indions begon. The score fluctuoted throughout the ofternoon, but Novy wos victorious in the end. After o long ond eventful doy, the group of exhousted but hoppy seniors returned to the buses ond home.

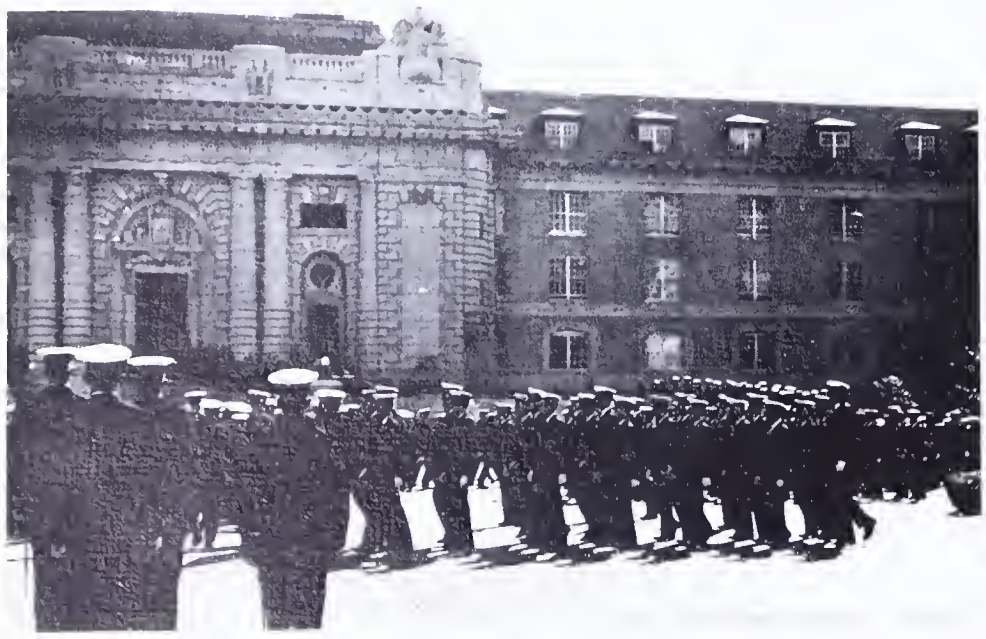

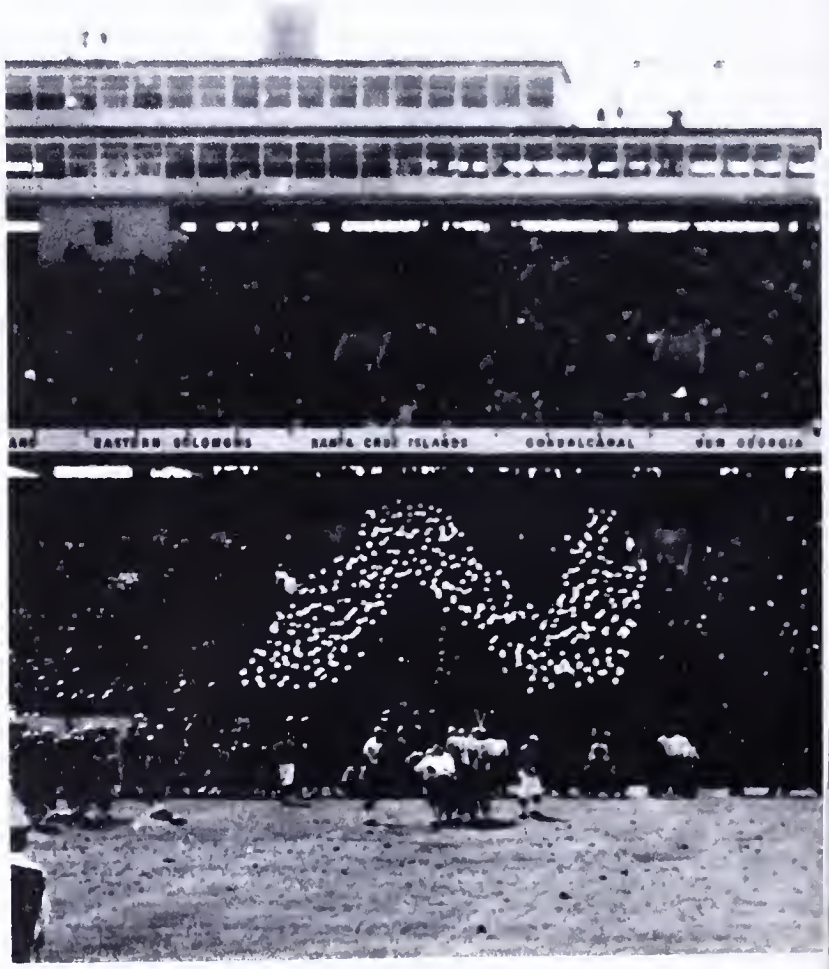

HALLOWEEN

It's o Byrd! It's o plone! Would you believe — it's o Senior! An ossortment of weird chorocters descended upon Lee High School, October 31, 1966. They ronged from covemen, Romons, ond hoboes, to creotures of the future, little old ladies, ond . . . o weed? Stronge noises could be heord echoing through our hollowed holls, but ot 2:00 P.M. the opporitions foded into oblivion, not to be seen for onother yeor.

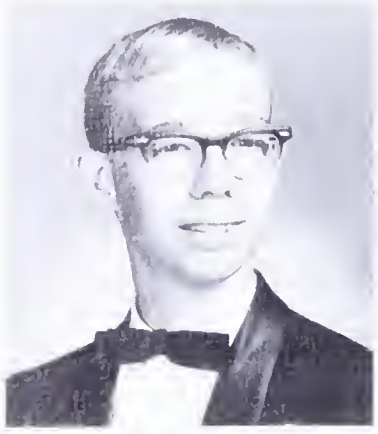

James Lamant Adams

Linda Jane Aird

Machael Lee Akin

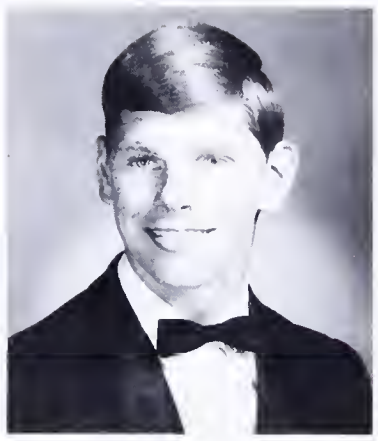

Robert Glenn Alexander

SENIORS

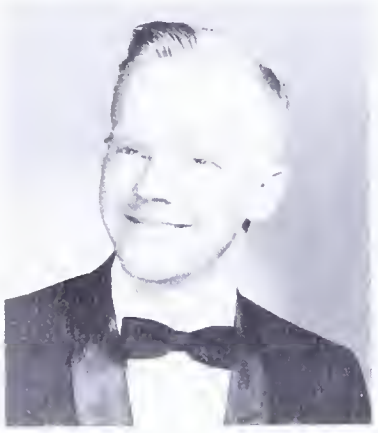

Charles Robert Allen

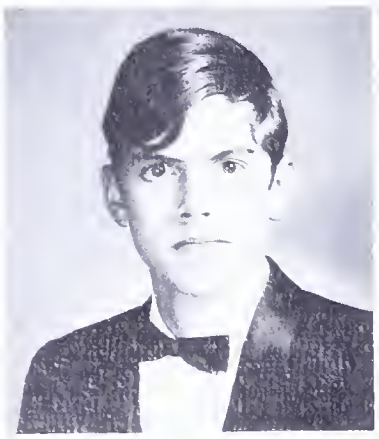

William Chandler Alley

Jomes Adoms, "Jim" — Band, 1,2,3, Drum Majar Assistant, 4; German Club, 1,2,3,4; Academic Letter, 2; NEDT Commendatian, 2; Track, 2,4.

Linda Aird, — Charus, 1; Pep Club 1; Drama Club, 2; Thespians, 3,4; "Curiaus Savage"; "Pajama Game"; "Oklahama!"; "Cheaper by the Dazen"; FNA, 2; Sr. Cauncil; Girl Scauts, 4.

Michael Akin, "Mike" — Chess Club, 1,2,3, Pres, 4; Pep Club, 1; German Club, 1,2.

Robert Alexander, "Bob" — W.E. Graves H.S., Michigan, 1,2; V Wrestling, 1,2,3; Key Club, 3,4; Epsilan Hi-Y, 3, Sec, 4; Varsity Club 1,2.

Charles Allen, "Bobby" — Library Club, 1,2; Chess Club, 1,2; Pep Club, 4.

Albert Anderson, "Buddy" — JV Faatball, 3; JV Baseball, 3; V Baseball, 4.

Gregory Anderson, "Pat" — Rifle Club, 1; Track Manager, 2; Spanish Club, 4.

Thomas Anderson, "Tom" — Haverling H.S., New York, 1,2,3; JV Faatball 1,2; JV Basketball, 1,2; JV Baseball, 1; V Baseball, 2; V Basketball, 3.

Lindo Andrews — French Hanar Saciety Sec, 2, Hist, 3, Pres, 4; Sigma Chi Delta Tri-Hi-Y, 2,3,4; Academic Letter, 2; Shield Staff, 3.

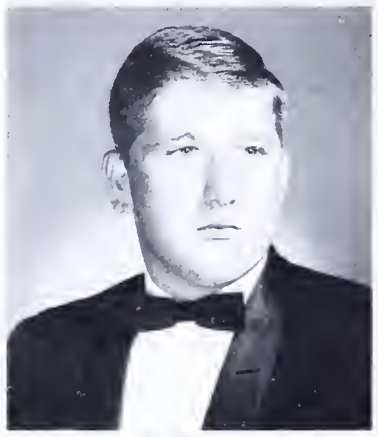

Albert Christian Andersan

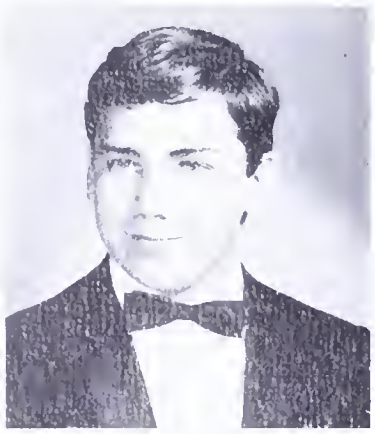

Gregory Patrick Anderson

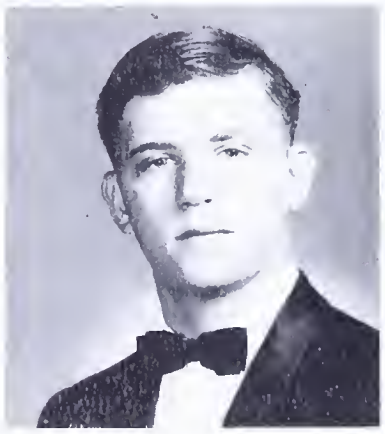

Thomas Dale Andersan

Linda Jane Andrews

Janis Angell

Cecilia Ann Arcand

Rhea Wamel Arculeer

Emily Lee Atkins

Anthony Baggarly

Cecelia Arcand, "Cecil" — Drama Club, 1; Pep Club, 1,2; FNA, 3; Shield, 4; Thespians, 2, Hist, 3, Pres, 4; Best Frosh Thespian; Best Thespian, 3; "Mikado"; "Our Hearts Were Young & Gay"; "Diary of Anne Frank"; "Curious Savage"; "Reach For the Stars"; "Pajama Game"; "Cheaper by the Dozen"; "Oklahoma!"; "Anastasia"; Elizabethan Festival.

Rhea Arculeer, "Roni" — Edison H.S., 1; Pep Club, 1; Spanish Club, 2,3.

Anthony Baggarly, "Tony" — DE II, 3; DE III, 4.

Linda Bailey, — Pep Club, 1,2; Thespians, 1, Treas, 2, Sec, 3, Ed Club News, 4; Best Thespian, 2.

Morsha Bollinger, — Pep Club, 1,2; FNA, 1,2; Basketball Int, 2.

Maryonn Bardello, — Pep Club, 1,2; Chorus, 1,2,3,4; Jr. Jargon; Jr.-Sr. Basketball, 3; Jr. Prom; Drill Team, 4.

Douglas Barricks, "Doug" — Reserve Band, 1; JV Track, 2; Marching Band, 3; Concert Band, 3, VPres, 4; Epsilan Hi-Y, 4; Varsity Football, 4.

Linda Virginia Bailey

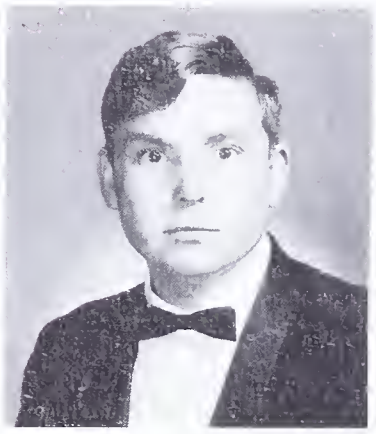

Paul Thomas Ballenger

Victoria Rebecca Barnes

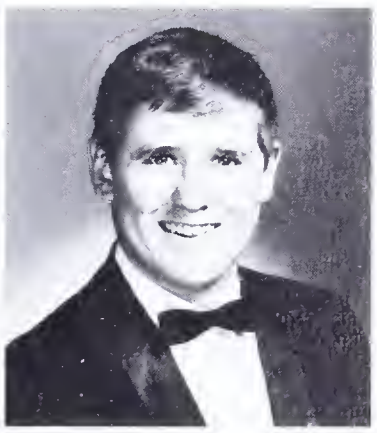

Douglas Barricks

Raymond Robert Bartley

Sheryl Ann Baumgardner

Claudia Beall

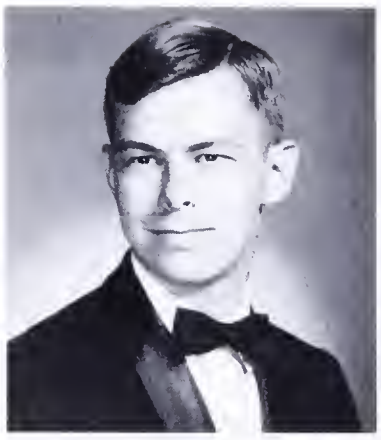

William Allen Bean

Sheran Elizabeth Belshan

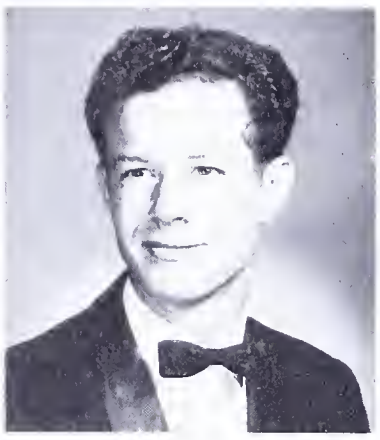

Abderraouf Benbrahim

Raymond Bartley, "Ray" — Frash Basketball; JV Basketball, 2; V Basketball, 3,4; Alpha Hi-Y, 2,3,4.

Sheryl Baumgardner, "Sherry" — Keyettes, 1,2,3,4; Marching & Cancert Band, Treas, 1,2,3; Science Club, 1; Bialagy Lab Assistant, 2; Chemistry Assistont, 4; Nat'l Hanar Saciety 3,4; Academic Letter 1,2,3; "Oklohoma!"

Claudia Beall, — Stratford Jr. H.S., Arlingtan, Virginia; Nat'l Jr. Honor Saciety, 1; Schaal Letter, 1;! Art Shaw Guide, 1; Class Play, 1; Pawderpuff Faatball, Capt, 1; Drama Club, 1,2; Thespians, 2,3,4; Theta Sigma Phi Tri-Hi-Y, 2,3,4; Farensic Cantest, 2, District, 3; Best Drama Student Award, 3; Talent Shaw, 3; Sr. Public Rel Committee; "Reach far the Stars"; "Curiaus Savage"; Pajama Game"; "Cheaper by the Dazen"; "Oklahoma!"; "Anastasia".

William Bean, "Bill" — Spanish Club, 3,4; Pep Club, 4.

Sheran Belshan, — Pep Club, 1,2,3; Charus, 1,2,3, Accapella, 4; Dramo Club, 2; Thespians, 3,4; "Pojama Game"; "Oklahama!".

Abderraouf Benbrahim, "Don White" — Descartes H.S., Marraca, 1,2; Thamas McWhilhaite H.S.; Marraca, 3; Saccer Team, 1,2, Nat'l, 3; Karate Club, 1,2; Basketball, 3; Faatball, 3; Math Club, 3; French Club, 3.

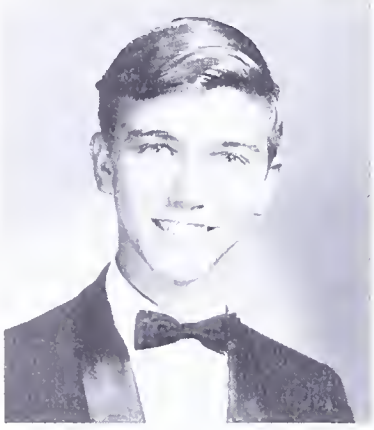

George Thomas Benckert

Valerie Joan Benner

Valerie Benner, — Pep Club, 1,2; Chi-Omega Tri-Hi-Y, 2,3,4.

Karen Bennett, "Candy" — French Hanar Saciety, 1,2,3,4; Frash Track; Miss Lee Cantest, 1; Art Guild, 2,3,4; Nat'l Hanor Saciety, 2, Hist, 3, Treas, 4; Theta Sigma Phi Tri-Hi-Y, 2, VPres, 3, Pres, 4; Art Shaw, 3; Sr. Pipeline Assistant Ed; Hamecoming Decaratians Ca-chairman, 4.

Tracey Bennett, — Chi-Omega Tri-Hi-Y, 1,2, VPres, 3, Pres, 4; Keyettes, 1,2, Carres Sec, 3, Hist, 4; Pep Club 1; Miss Lee Cantest, 1,2,3; Hamecoming Attendant, 1; Art Guild, 2,3,4; Art Shaw, 3,4; Talent Shaw, 2; Flaat Chairman, 2; Jr.-Sr. Basketball, 3; SCA Rep, 3; Class Treas, 3; Art Assistant, 3; Girl's State, 3; Jr. Jargan; Sr. Pipeline; Herald; Sr. Class Council; SCA Hostess, 4.

Karen Ruth Bennett

Tracy Ellen Bennett

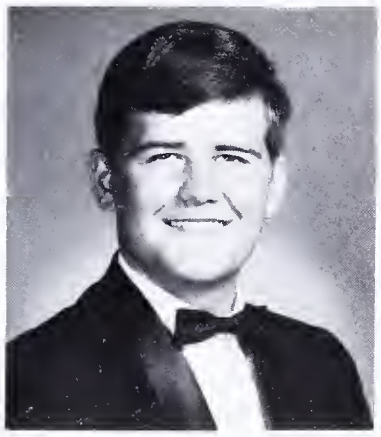

David Bruce Benson

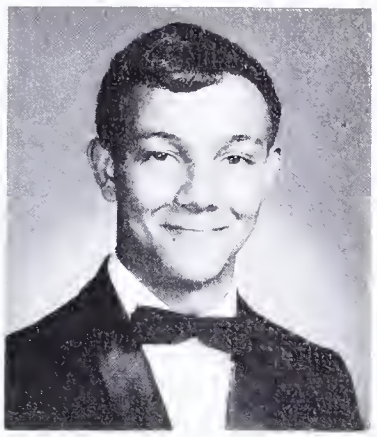

Leonel Joseph Bertrand

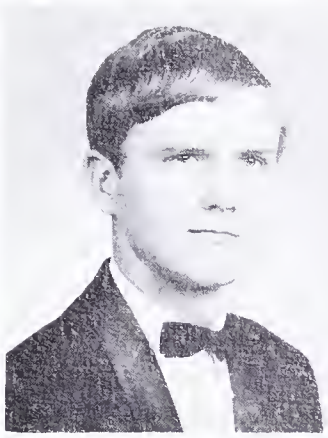

David Allen Biallas

Darlene Marie Bieber

Darlene Bieber, — Basketball Int, 1; Volleyball Int, 1,2.

Linda Blaich, — Chorus, 1,2, Acapella, 3,4; Spanish Club, 2; Drill Team, 3,4; "Mikado".

Martha Blair, "Marti" — German Club, 1,2, Sec, 3, Pres, 4; V Softball Manager, 2; Academic Letter, 2,3; Theta Sigma Phi Tri-Hi-Y, 3,4; Nat'l Honor Society, 3, Book Store Manager, 4; Mu Alpha Theta, 3,4; Chorus, 1,2,3, Madrigals, 4; Fairfax Festival Chorus, 3; Choral Society, Sec, 3; "Mikado"; "Oklahoma!"

Brenda Blevins, — Basketball Int, 1; Pep Club, 2; FTA, 2,3; V Softball, 2,3; Academic Letter, 3; Guidance Assistant, 3; Lance, 3.

Richard Bloomfield, "Rick" — Nile C. Kinnick H. S., 1,2,3; Int Football, 1; Int Basketball, 1; Class Play, 2; Frosh-Soph Volleyball, 2; Jr-Sr Volleyball, 3; JV Football, 3; Letterman Club, 3.

Susan Boas, "Sue" — Pep Club, 1; SCA Rep, 1.

Linda Susan Blaich

Martha Jean Blair

Brenda Lou Blevins

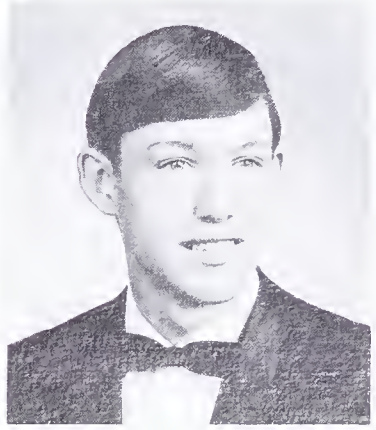

Richard Bloomfield

Susan Elizabeth Boas

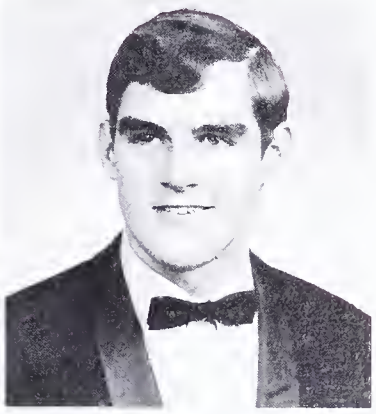

Nall Robert Bodine

Theresa Marie Bokowski

Athena Joanna Bougas

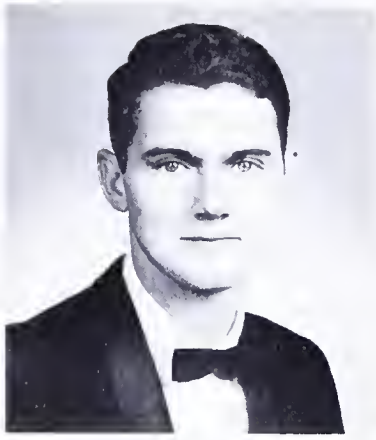

Gregory Reese Bradford

Carol Anne Bradley

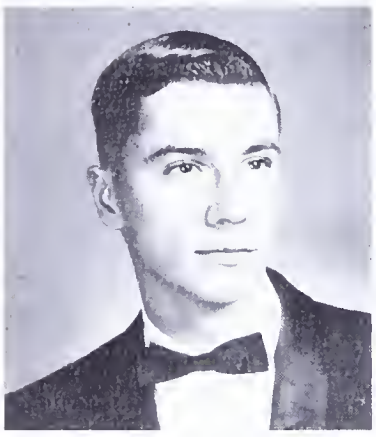

Michael Joseph Brady

Loretta Ann Brandes

Theresa Bokowski, "Terri" — Chorus, 1; Majorette, 2, Capt, 3,4; Academic Letter, 2,3, Pep Club, 2,3,4; Guidance Assistant, 2; Shield Business Ed, 4; Lee Rep Jr. Miss Beauty Pageant.

Athena Bougas, — Academic Santa Maria, Puerto Rico, 1,2; Chorus, 1,2; Debate Team, 3,4; Peace Corps Club, 3; AFS Club, 3,4.

Carol Bradley, — East Anchorage H.S., Alaska, 1,2; Chorus 1,2; Art Club, Pres, 1; Science Club, Sec, 1; Regional Science Fair, 1,2; FHA, 1; Newspaper Features Ed, 1,2; Drama Club, Best Director, 1; Superlative, 1; Majorette, 2; FNA, 2,3,4; Herald, 3; Thespians, 3,4; Theta Sigma Phi Tri-Hi-Y, 3,4; SCA Rep, 3; Debate Team, Sec, 4; Pipeline; Shield, 4; Forensic Contest, 3, District, 3; Jr. Prom; Office Assistant, 3; "Oklahoma!"; "Cheaper by the Dozen"; "Anastasia"; Elizabethan Festival.

Michael Brady, "Mike" — Bayou View H. S., Mississippi, 1; Baker H. S., Georgia, 2; Hardaway H. S., Georgia, 3; Student Council, 1,3; Debate Team, 1,4; Track Team, 1,3; Band, 1; ROTC, 2; Yearbook, 3; Key Club, 3; "H" Club, 3; Rifle Team, 4.

Loretta Brandes, "Loree" — Pep Club, 1; Sigma Chi Delta Tri-Hi-Y, 3,4; Drill Team, 3,4; Jr. Prom; Sr. Prom.

Charles Bray, "Ed" — Frosh Basketball; Concert Band, 2,3,4; Jr-Sr Basketball, 3.

Waldo Brooks, "Chip" — Seaside H. S., Fort Ord, California, 1,2; Frosh Football; Frosh Baseball; JV Baseball, 2; JV Wrestling, 2; Wrestling Tournament 3rd Pl, 2; German Club, 1,2; Pep Club, 2; NRA, 2; V Wrestling, 3,4; Cross Country, 4; Track, 4; Epsilon Hi-Y 4.

Pamela Brown, "Pam" — FHA Reporter, 2; Jr. Prom; Jr. Float; Biology Lab Assistant.

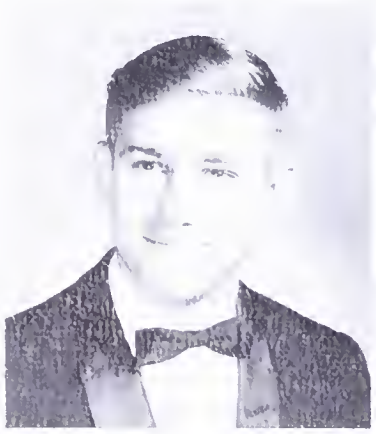

Charles Edward Bray

Michael Lee Brewer

Waldo Walker Brooks

Pamela Jane Brown

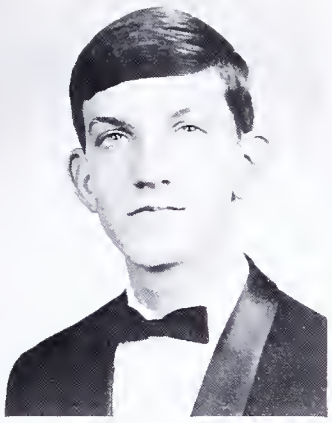

Richard Buckingham

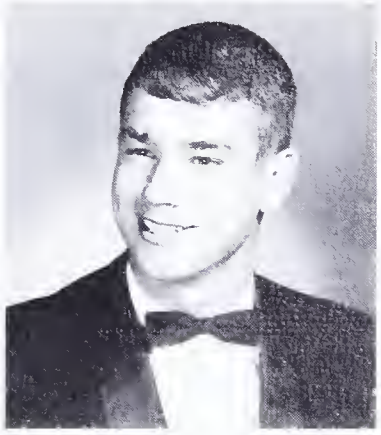

Thomas William Bunce

Patricia Ann Burford

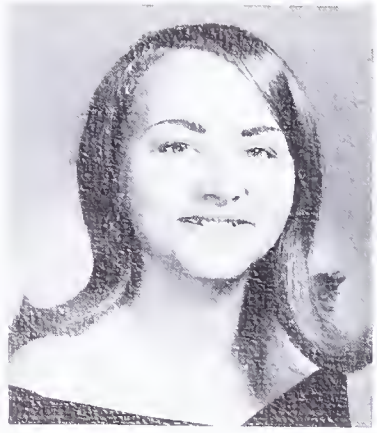

Alida Denise Burnette

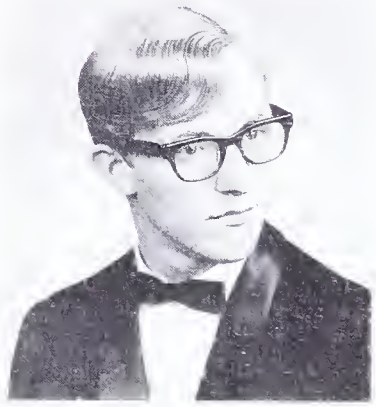

Michael James Bush

Richard Buckingham, — Lance, 4.

Thomas Bunce, "Tom" — Great Mills H. S., 1; Bristol H. S., 1,2; SCA Rep, 1,2; V Basketball, 1,2, Softball, 1,2; Jr-Sr Basketball, 3; Alpha Hi-Y, 3,4; Cross Country, 4.

Patricia Burford, — American Community H. S., Vietnam, 1,2; Frash Class Sec; Drama Club; Newspaper 1,2; Pep Club, 2; Drill Team, 3,4; German Club 4; Pipeline, 4.

Michael Bush, "Mike" — Avondale H. S., 1; Football, 1; Wrestling, 1; Thespians, 2,3.

Howard Byland, — Rifle Club, 2,4; Debate Team, 4.

Julie Cain, — Charus, 1,2, V Pres, 3, Madrigals, 4; Jr-Sr Basketball, 3, SCA Rep, 4; Sr. Council; Sigma Chi Delta Tri-Hi-Y, 4; Sr. Prom Chairman.

Bruce Campbell, — Mundelien H.S., Illinois, 1; Frash Football; Soph Wrestling; Track, 1; V Wrestling, 2, 3,4, N. Va. Tournament 3rd Pl, 2, 2nd Pl, 4; Epsilan Hi-Y, 4.

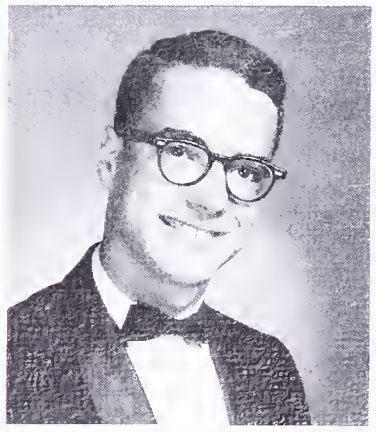

Richard Hal Buxton

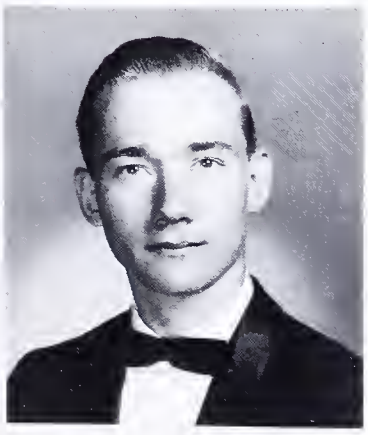

Howard Elwood Bylund

Julie Ann Cain

Bruce Campbell

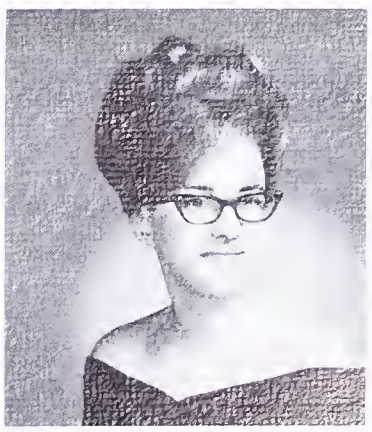

Tannis Sherie Campbell

Karen Evelyn Capar

Robert Matthew Carroll

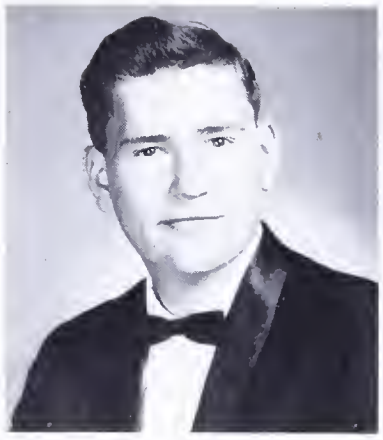

Thomas Frederick Carroll

Carolyn Louise Carter

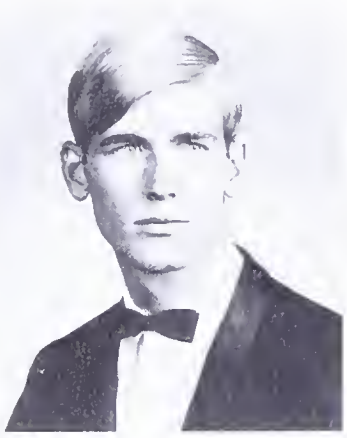

Michael Kent Carter

Nancy Alice Carter

Thomas Carroll, "Tom" — Chess Club, 2; V Track Manager, 2; Coin Club, 3,4; Pep Club, 4.

Carolyn Carter, — Chorus, 1,2; Spanish Club, 2,3; SCA Rep, 2.

Michael Carter, "Mike" — Solino H.S., Konsas, 1,2,3; Woshington-Lee H.S., Virginia, 2; Student Council, 1,2; Lotin Club, 1; JV Footboll 1; JV Track, 1; V Trock, 2,3,4; Int Rel Club, 2,3; Lettermen's Club, 2,3; Hi-Y, 2,3; Alpho Hi-Y, 4.

Nancy Carter, — Pep Club, 1,2,3,4; Sigmo Chi Delto Tri-Hi-Y, 2, Treas, 3, Sec, 4; SCA Rep, 3,4; Yearbook Sports Ed, 3; Drill Teom, 3, Co-copt, 4; Jr-Sr Cheerleader, 3; Jr. Prom; GAA, 2,3; Intramurols, 2; Trock, 1; JV Bosketboll Co-copt, 2; JV Hockey, 2; V Softball Monoger, 2.

Colleen Cash, — Hommond H.S., 1,2,3; SCA Rep, 1; Teen Forum Rep, 1,2; Red Cross Club, 1; Pep Club, 2,3.

Colleen Cash

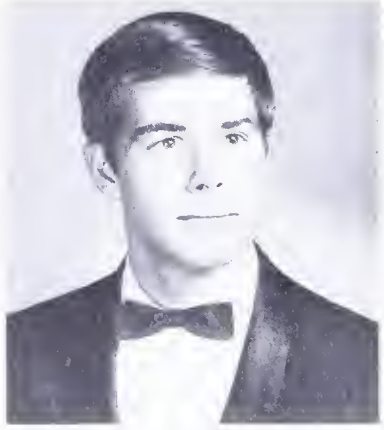

Randall Bert Cassels

Randall Cassels, "Randy" — Bond, 1,3,4; SCA Rep, 1; Intromurals, 1; Audio Visuol Club, 1; Sr. Council, 4.

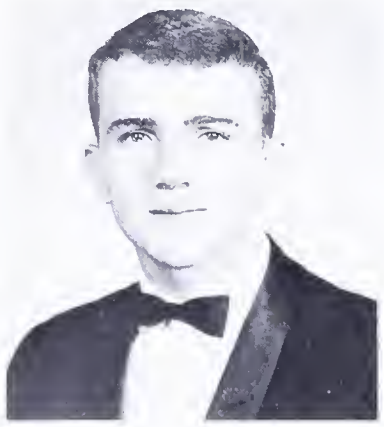

Terry Lynn Cathcart

Bonnie Rae Citrenbaum

Terry Cathcart, — Frosh Footboll; JV Footboll, 2,3; JV Bosketboll, 2; JV Boseboll, 2; V Footboll, 4; Epsilon Hi-Y, 2,3,4; Concert Bond, 1,2,3,4; Lonce Stoff, 4.

Bonnie Citrenbaum, — Frosh Cheerleader, Copt; JV Cheerleader, Copt; V Cheerleader, 3, Capt, 4; Chi-Omego Tri-Hi-Y, 1,2,3, Hist-Chaplain, 4; Closs VPres, 2; SCA Rep, 2; Keyettes, 2,3, Treos, 4; Homecoming Bonfire Choirmon, 4; Sec of School Spirit, 4.

Christopher Clarens, "Chris" — Severn H.S., 1,2; Soiling Club, 1,2; Frosh Wrestling; Frosh LaCrosse; Drama Club, 1,2; Literory, 2; Yeorboak, 2; Greot Books Seminar, 2; Jr. Jorgon.

George Clarke, — Concert Band, 1,2,3,4; All-District Bond, 1,2; Chess Club, JV, 3, V, 4.

Christopher Clarens

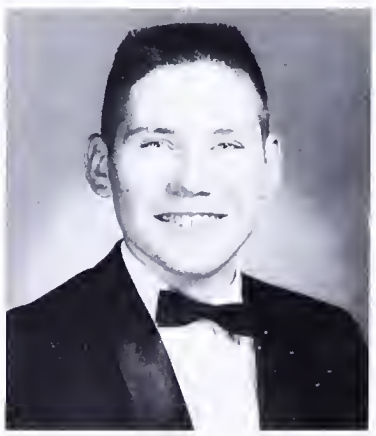

George Clarke

Carol Sue Clayman

Nancy Suzanne Cleveland

Jane Clifford

Candace Rae Colby

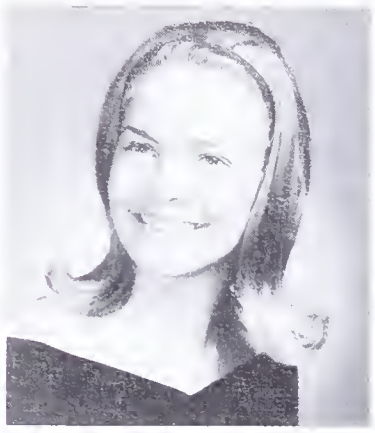

Christine Marie Cole

Carol Clayman, — Laurel Jr. H.S., Maryland, 1; Laure' H.S., Maryland, 2; Newspaper Ed, 1; Library Club, 1,2; Nat'l Jr. Honor Society; FHA, 1; Superlative, 1; Chorus, 1, Madrigals, 2; School Letter, 1; FTA, 2; AFS, 2; Volleyball Int, 3; Miss Jr. Home-Ec, 1; Nat'l Honor Society, 3,4; Academic Letter, 3; Clinic Assistant, 3; Shield Co-ed, 4; Nat'l Merit Commendation, 4; American Education Int'l Representative to Spain, 3; "Oklahoma!"; Optimist Award, 4.

Nancy Cleveland, — Sergeant Bluff Community School, Iowa, 1,2,3; Spanish Club, 1; Summer Softball Team, 1,2; Yearbook, 2; Class Play, 3; Basketball, 2,3; Academic Minor Award: Eng, Hist, Science 3.

Jane Clifford, — V Softball, 1; Pep Club, 1,2; Jr-Sr Cheerleader, 3; Drill Team, 3; JV Cheerleader, 3; Typing Assistant, 4.

Candace Calby, "Condy" — Reserve Band, 1; Concert & Marching Band 2, Sec, 3,4; Spanish Club, 2,3; FNA, 1, Hist, 2, Pres, 3, Parl, 4; Band Council, 3,4; Miss Lee Contest, 2,3; Girl Scouts, 4; Shield, Co-ed, 4; Nat'l Honor Society, 4.

Linda Dean Collier

Christine Cole, — Drama Club, 2; Lance, 2; Pep Club, 2,3; GAA, 2; Drill Team, 3,4; NLT Poetry 1st Pl, 3; AWW French Contest, 3; Jr. Prom; Class Treas, 4; Chorus, 4; Herald, 4; Sigma Chi Delta Tri-Hi-Y, 4.

Jane Collier, — Art Guild, 2,3, VPres, 4; Art Honors, 3,4; GAA, 2,3; French Honor Society, 2,3,4; JV Basketball, 2,3; JV Hockey, 3; Jr. Prom.

Linda Collier, — Valleyball Int, 1,2; Baseball, 1,2; Track, 1,2; Hockey, 1; GAA, 1,2; Chorus, 2; School Play, 2; Clinic Aide, 4.

Richard Couture, "Dick" — V. Golf, 2.

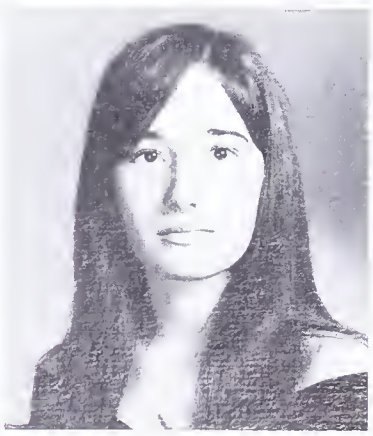

Jane Elizabeth Collier

John Connolly

Karen Constantine

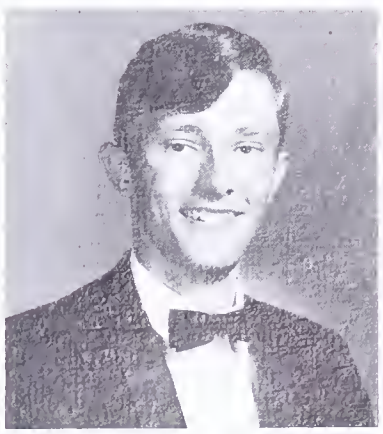

John Robert Cook

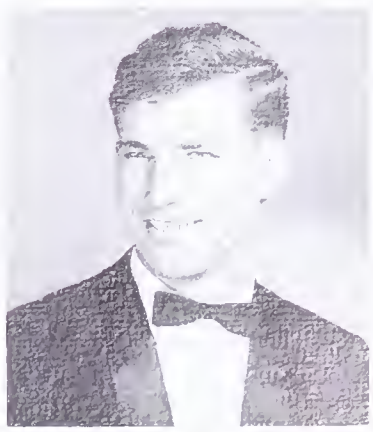

Richard Albert Couture

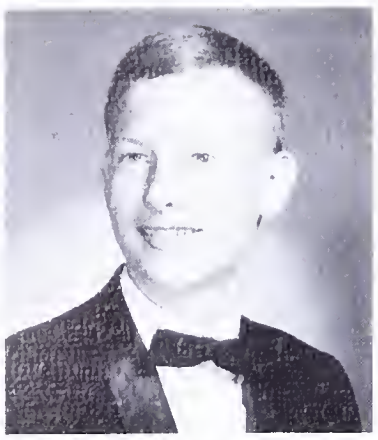

Joseph Richard Craig

Barbara Cunningham

Paula Marguerite Cyr

Ann Marie Czajkowski

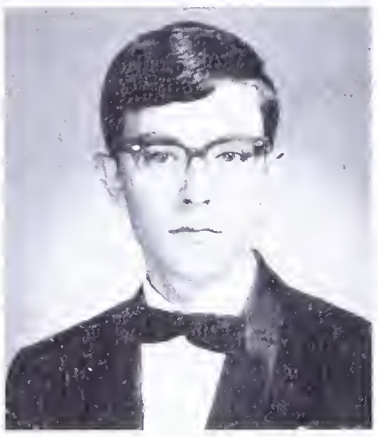

Raymond Thomas Czarnik

Jo Frances Dahlstrom

Joseph Craig, "Jody" — Academic Letter, 1,2; FSA, 2; Track, 2,3,4; Concert Band, 3,4; Band Letter, 3,4; All-District Band, 3,4.

Barbara Cunningham, "Bebe" — Sidney Lanier H.S., Alabama, 1,2; SCA Rep, 1; Drama Club, 1; Tri-Hi-Y, 1; Pep Club, 1; Swim Club, 1; Future Medics Club, 2; Spanish Club, 3,4; Jr. Prom; Sigma Chi Delta Tri-Hi-Y, 4.

Paula Cyr, — JV Hockey, 1,2; JV Basketball, 1; JV Softball, 1,2; V Basketball, 2; V Hockey, 3; GAA, 1,3; JV Hockey, Most Valuable Player, 2; Jr-Sr Basketball, 3; Sigma Chi Delta Tri-Hi-Y, 3,4.

Ann Czajkawski, — Charus, 1,2,3, Madrigals 4; Lance, 2; JV Hockey, 2,3; NEDT Commendation, 2; Academic Letter, 2,3; French Honor Society, 3, Hist, 4; Herald, 3,4; Shield, 3,4.

Raymond Czarnik, "Tom" — Science Club, 1,2; Chess Club, 3,4; Debate Club, 4

Jo Dahlstrom, "Jody" — GAA, 1, VPres, 2; Pep Club, 2; SCA Rep, 2,4; Art Guild, 2,3, Pres, 4; Jr. Class Senator; Herald, 3,4; Shield, Jr. Class Ed; Academic Letter, 3; Homecoming, 4; Sigma Chi Delta Tri-Hi-Y, 4; Keyettes, 4.

Cheryl Danley, — Drama Club, 1; Charus, 1, Accompanist, 2; Thespians, 1,2,3,4; Shield, 4; "Our Hearts Were Young and Gay"; "Pajama Game"; "Cheaper by the Dozen".

Edward Davis, "Ed" — Rusheaw H.S., Louisiana, 1; Crossland H.S., Maryland, 2; SCA Rep, 1,2; Industrial Arts Club, Pres, 1; Frosh Football; Frosh Basketball; Frosh Track; JV Football, 2; V Football, 2,3,4; V Track, 2,3; Jr-Sr Soccer, Capt, 3; Jr-Sr Basketball, 3; French Honor Society, 3; Nat'l Honor Society, 3,4.

George Davis, — Annapolis Sr. H.S., 2,3; JV Football, 2; Epsilon Hi-Y, 3,4; V Football, 4.

Cheryl Anne Danley

Darlene Constance Davis

Edward Michael Davis

George Wayne Davis

Michael Thomas Davis

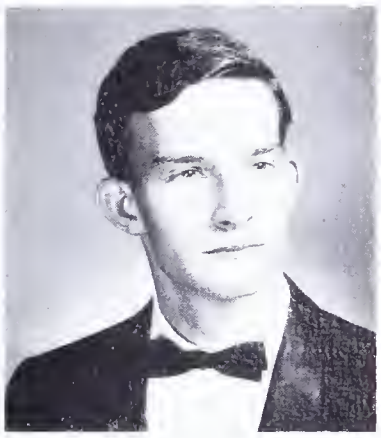

William Cofer Davis

Mary Ann Deal

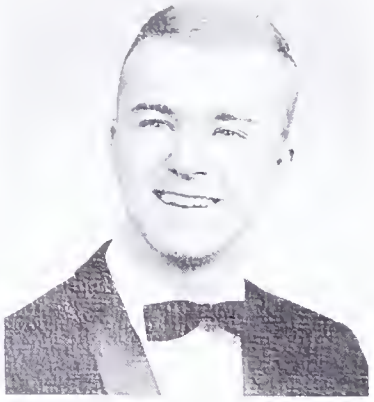

Geoffrey DeGraff

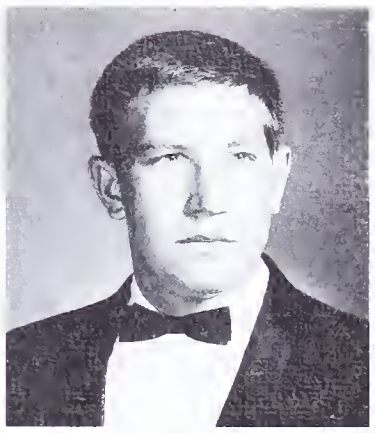

John Dermer

Mary Ann Deal, — Annandale H.S., 1; Basketball, 1; Riding Club, 1.

Geoffrey DeGraff, "Geoff" — Albemarle H.S., Charlottesville, Virginia, 1,2,3; Choir, 1,2, Sec-treas, 3, Madrigals, 4; All-District Choir, 2,3; Latin Club, 1,2, VPres, 3; State Latin Competition Honorable Mention, 1; Forensics, 2; Inter-Club Council, 2, Pres, 4; Drama Club, 3; French II Award, 3; NCTE English Award, 3; AFS Foreign Exchange Student, 3; Nat'l Honor Society, 3,4; Herald Assistant Ed, 4; Shield, 4; Nat'l Merit Semi-Finalist, 4.

George Downs, "Georgia" — Football, 1; JV Basketball, 2; Jr. Prom; Alpha Hi-Y, 3,4

Stanley Earl, "Stan" — Frosh Football; JV Football, 2; V Football, 3; Epsilon Hi-Y, 3,4; Key Club, 4; Sr. Council Rep; Sr. Prom.

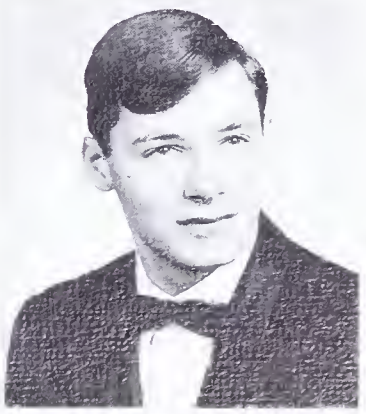

George Downs

Jan Alan Dragatta

Melody Ann Drake

Margaret Ellen Dunman

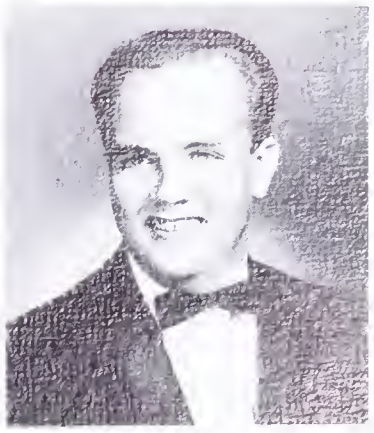

Stanley Elliot Earl

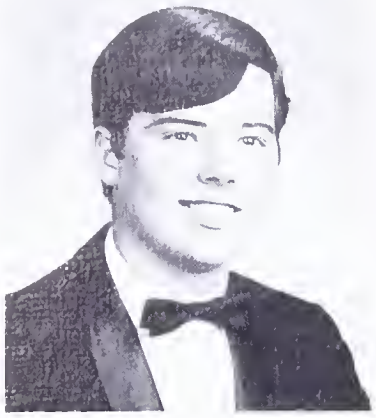

John Carroll Edwards

Paul Richard Eller

Janet Lauise Elmare

Linda Elaine Embry

Linda Ann Emert

Ginna Ann Emary

Paul Eller, "Dick" — Vicenza American H.S., 1,2,3; Basketball, 1,2; Chess Club, 2.

Janet Elmore, "Jan" — Chi-Omega Tri-Hi-Y, 2,3,4; Art Guild, 2,3,4; SCA Rep, 3; Jr. Class Sec; SCA Cabinet, 4.

Linda Embry, "Honey" — Pep Club, 1,2,3, Sec, 4; FNA, 2; Camera Club, 3; Library, 3; Shield, 3; Debate Club, 4; Rifle Club, 4; "Pajama Game"; "Oklohomo!"; "Cheaper by the Dozen".

Linda Emert, — Pep Club, 2; Majarette, 2; Library Assistont, 2; DECA Club, 2,4.

Ginna Emory, — Pep Club, 1; Sigma Chi Delta Tri-Hi-Y, 2, Chaploin, 3, Pres, 4; Spanish Club, 2, Treas, 3; Saph Class Treas; Keyettes, Jr. Rep, 3, Carres Sec, 4; Jr. Senatar; Jr.-Sr. Basketball, 3; MGA Delegate, 3; Jr. Prom; Lonce, 3,4; SCA Rep, 4; Sr. Class Council.

Christine Ensrud, "Christie" — Granby H.S., Narfalk, Virginia, 2; Cape Elizabeth H.S., Maine, 3; Pep Club, 1; Latin Club, 1; FTA, 1,2; Charus, 2,3,4; AFS Club, 2,3; GAA, 2,3; Basketball, 3; Library Assistant, 3,4.

Christine Marie Ensrud

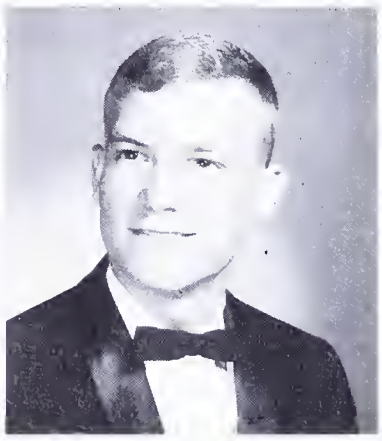

Bruce Norman Erickson

Bruce Erickson, — SCA Rep, 1; Frosh Basketball; Academic Letter, 1,2; Cancert Band, 2,3; Spanish Club, 2; Epsilon Hi-Y, 2, Chaploin, 3,4; Nat'l Hanor Saciety, 3,4.

Linda Esposito, — Drama Club, 1; French Hanar Saciety, 1,2,3,4; Nat'l Honar Saciety, 2,3,4; Theta Sigma Phi Tri-Hi-Y, 2,3, Treas, 4; Academic Letter, 2; US History Award, 3; Lance Feature Ed, 4.

Sharon Evans, — Track Team, 1; Clinic Aide, 3; Home Ec Assistant, 3,4; FHA, 4.

Linda Jean Espasito

Sharon Sue Evans

William Carl Fadeley

Barbara Jo Farrar

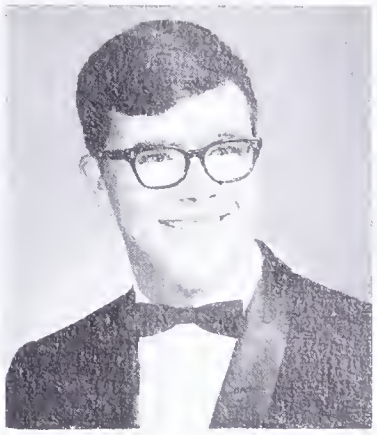

Alex Felker

Donna Marie Fisher

William Fadeley, "Carl" — Loudon County H.S., 1,2; Margaret Bent H.S., 2; Boy's Chorus, 1,2; Concert Choir, 1; YFC, 1,2; Delegate to Masseneta 1; Drama Club, 2; Thespians, 2; Hi-Y, 2; Y Teens, 2; All State Chorus, 3,4.

Barbara Farrar, "Barb" — Pep Club, 1; Drama Club, 2; GAA, 2; Basketball Int, 2; Drill Team, Treas, 3,4; Jr. Prom; Jr-Sr Basketball, 3.

Alex Felker, "Lex" — Alpha Hi-Y, 4.

Donna Fisher, — Marley H.S., 1; Glen Burnie H.S., 2,3; Cheerleader, 1; FNA, 2,3; Pep Club, 2,3; Jr. Prom; Marching & Concert Band, 3,4.

Walter Floyd, "Butch" — Hammod H.S., 1,2; JV Gymnastics, 1; V Gymnastics, 2; Alpha Hi-Y, 3,4; Art Guild, 3,4.

Nancy Forshier, — GAA, 1,2; FHA Treas, 2,4, Pres, 3.

James Foster, "Buddy" — Art Guild, 2,3,4; JV Wrestling, 2; V Wrestling, 3,4; Swimming Club, 2.

JoAnn Monica Fleming

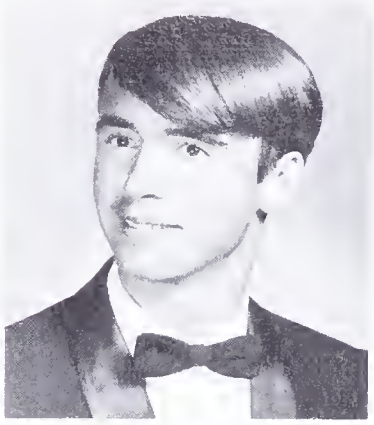

Walter William Floyd

Nancy Helen Forshier

Betty Lyn Foster

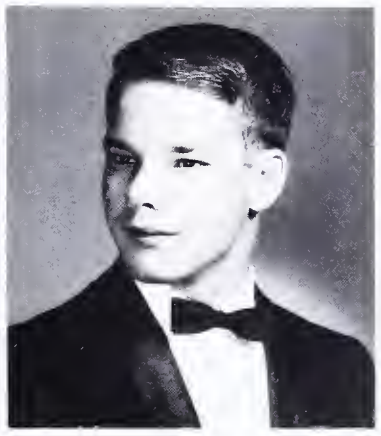

James Henry Foster

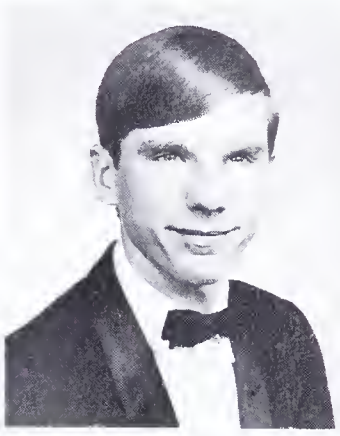

Kenneth George Foulk

Leeann Frank

Brenda Marie Frano

Carol Ruth Frye

William Lawrence Gainer

Leeann Frank, — Drill Teom, 1,3,4; GAA, 1; German-Americon Club, 1; Pep Club, 1; Dramo Club, 1; Lonce Stoff, 2; Jr. Prom; Office Help, 4; Sr. Prom.

Brenda Frana, "Reenie" — Annondole H.S., 1; Frash Cheerleoder; Intromurols, 1; V Hockey, 2; FHA Reporter, 3, VPres, 4; Shield, 4.

Caral Frye, — Basketball Int, 1,2; Volleyboll Int, 1,2; AFS-Peoce Corps Club, 2; Office Help, 3,4.

William Gainer, "Larry" — DE Club II, 3,4.

Rex Garrell, "Daug" — Annondole H.S., 1; Frosh Footboll; Frosh Bosketball; V Golf, 1,2; JV Football, 2; JV Basketball, 2; V Football, 3,4; V Boseball, 3,4; Epsilon Hi-Y, 3,4; Sr. Council.

Marsha Garrette, "Lynn" — Edison H.S., 1,2; SCA Rep, 1; Pep Club, 1; Drill Teom, 2, Copt, 3,4; FHA, 3; Sr. Pub Rel Committee; Theta Sigma Phi Tri-Hi-Y, 4; "Oklohomo!".

Christine Gervais, "Chris" — Notre Dome, 1; Merit Aword, 1; Chorus, 1; Jr. Prom; Drill Teom, 3.

Elma Lee Getz, — Woodson H.S., 2; Treble Choir, 2; Mixed Choir, 4.

Scott Gibsan, — KGV H.S., Hongkong, 1; Djokorto Study Group, 2; Bocut School, Philippines, 3; Softball Teom Copt, 1; Frosh Swimming Teom; House Soccer Teom, 1; Class VPres, 1; Committee for American Students Choirmon, 2; V Soccer, 3; Newspoper, 3; Drama Club, 3; Valleyboll Teom, 3.

Cherie Diane Galarowicz

Robert Frieman Gardner

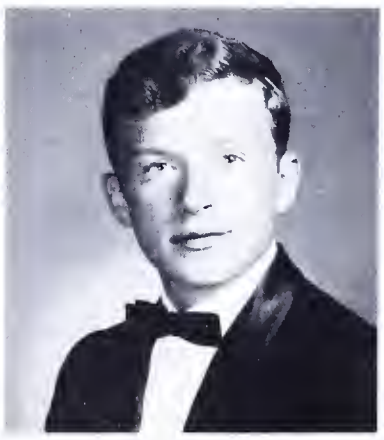

David Richard Garner

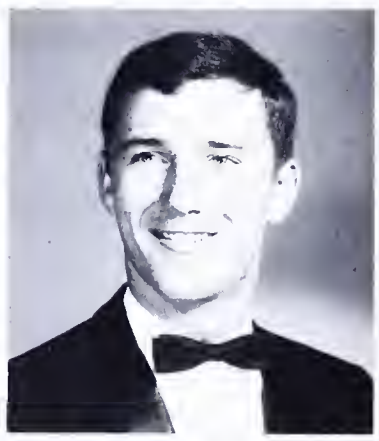

Rex Douglas Garrell

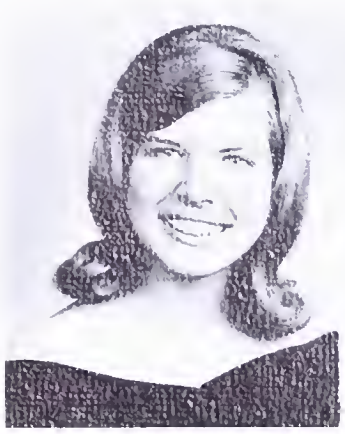

Marsha Lynn Garrette

Christine Ann Gervais

Elma Lee Getz

Scott Emmet Gibson

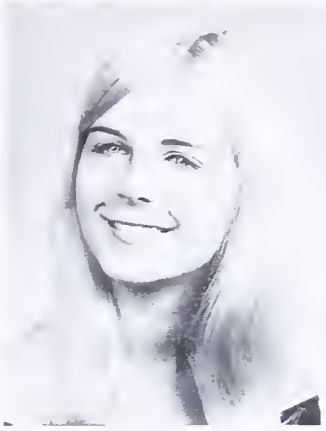

Janet Louise Gilliland

Margie Bernell Glass

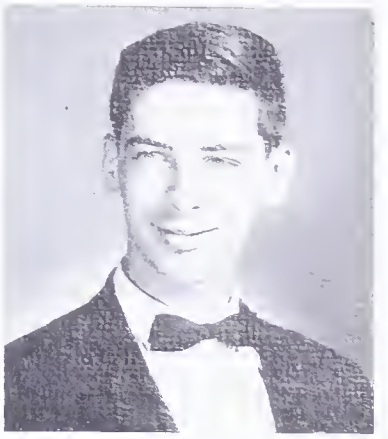

Russell Schilling Gloyd

Martin Goodson

Karyl Gordon

Linda Helen Gore

Barbara Lynn Gray

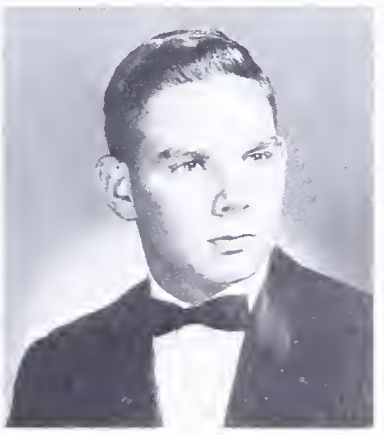

Benjamin Olin Greene

Janet Gilliland, "Jacki" — Chi-Omega Tri-Hi-Y, 2,3,4; Jr. Prom; FHA, 3.

Karyl Gordon, — Kubasaki H.S., Okinawa, 1,2,3; Jr. Life Guard, 1; Miss OYC, 1; Teen Club VPres, 2, Pres, 3; NAHA Eagles Pep Squad, 2; Saph Class Haugie Sale Committee; Jr-Sr Powderpuff Football, 3; New Years Ball Committee, 3.

Barbara Gray, — German Club, 4; Shield, 4; Stage Crew, 4; "Oklahoma!".

Benjamin Greene, "Olin" — Stripling Jr. H.S., Ft. Worth, Texas, 1; Arlington Heights Sr. H.S., 2; Burns Flat H.S., Oklahoma, 3; Counselor's Office Aide, 1; Spanish Club, 1,2,3; Pep Club, 1,2,3; JV Football, 2; V Football, 3; V Basketball, 3; Library Aide, 2; Jr. Play; Math Club, 3.

Sandra Greene, "Sandy" — Art Guild, 1,2,3,4; Art Honors, 2,3,4; Art Assistant, 2,3,4.

Stephen Greer, "Steve" — Marching & Concert Band, 1,2,3,4; Dance Band, 1,4; All-State Band, 1,2,3; Sala Festival, 1,3,4; Brass Chair, 3; Music Librarian, 2,3,4; Youth Symphony, 4; Swim Team, 2; German Club, 1,2,3,4; Debate Team, 3,4; Pep Club, 4; "Oklahoma!".

James Grigsby, "Mark" — Latin Club, 1,2; Rifle Club, 1; Chess Club, 2,3.

Sandra Carol Greene

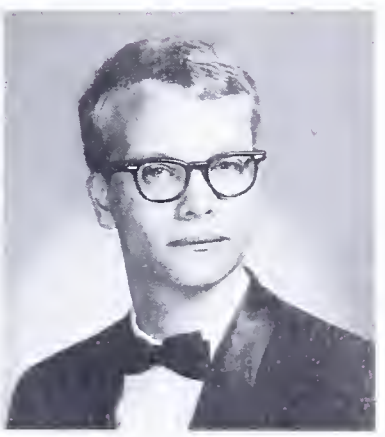

Stephen Greer

James Marcos Grigsby

Janet Elizabeth Grissom

Joy Marie Gruver

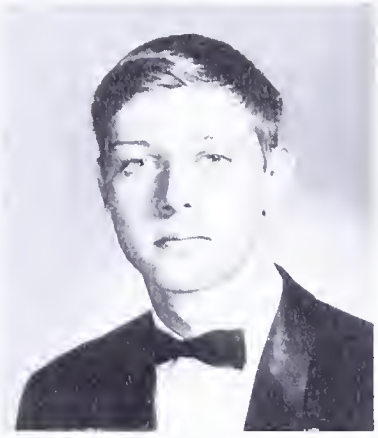

Joseph Guglielmini

David Harry Guthrie

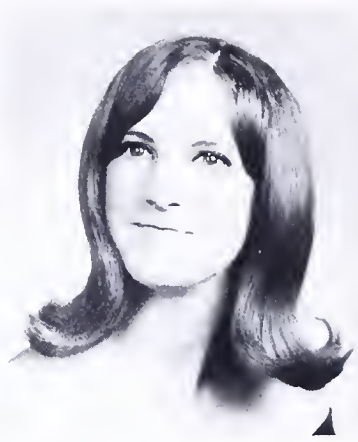

Deborah Lynne Hagerty

Linda Diane Hallman

Frank Lawrence Hamilton

Jay Gruver, — Pep Club, 1; FNA, 2,3, Sec, 4; Office Help, 3,4.

Deborah Hagerty, "Debbie" — German Club, 1,2; Pep Club, 1,2,3; SCA Rep, 1; Majorette, 2,3; Drill Team, 4.

Linda Hallman, — Jr-Sr Basketball, 3; Jr. Prom; Student Council, 4.

Kristy Hamm, "Kris" — Spanish Club 1,2,3; Drama Club 1; Jr-Sr Cheerleader, 3; Pipeline; Theta Sigma Phi Tri-Hi-Y, 3,4; Sr. Public Rel Officer; "Oklahoma!"; "Cheaper by the Dozen".

James Hanak, "Jim" — Science Club, 1,2; Concert Band, 1,2,3,4; Track, 1,2,3,4; Cross Country, Capt, 4; All District Band, 3; School Record for 2 Mile Run, 3; Fairfax Youth Symphony, 4.

William Harner, "Bill" — DE II, 3; DE III, 4.

Richard Harris, — DE Club, 3,4.

Kristy Lynne Hamm

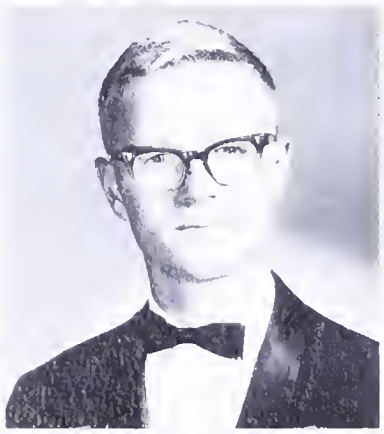

James Monroe Hanak

William Harner

Richard Lee Harris

Tobey Ruth Harris

Paul Joseph Hartle

Gale Hattan

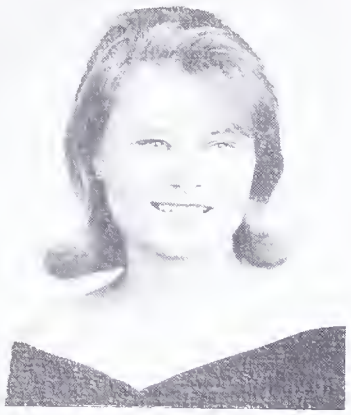

Mary Jane Hawkins

Robert Haycock

Tabey Harris, — FHA, 1; Drama Club, 2.

Paul Hartle, — Quantico H.S., 1,2; Jr. Hanar Saciety, 1; JV Basketball, 1; JV Football, 1; Frosh Class Pres; Soph Class Pres; Recreation Board of Governors, 2; Epsilon Hi-Y, 3,4; Art Guild, 3,4; Herald, 3,4; Jr-Sr Basketball, 3; PTA Executive Committee, 4; Sr. Class Pres.

Gale Hattan, — Drama Club, 1,2; Pep Club, 1; FHA,, 1; Lance, 2,4; Theta Sigma Phi Tri-Hi-Y, 3,4; French Hanor Saciety, 3,4.

Mary Hawkins, — GAA, 1; FHA, 1; FNA, 2; Boakstare Assistant, 4.

Timathy Hayes, "Tim" — SCA Rep, 3; Alpha Hi-Y, 3,4; V Foatball, 4; Sr. Class Council.

Linda Hazelwoad, "Hazel" — Academic Letter, 1; Pep Club, 1; French Honor Society, 2,3, Sec, 4; Lance, 3,4; Pipeline; Shield, 4; Drill Team, 3,4; Sigma Chi Delta Tri-Hi-Y, 4; Sr. Class Sec; "Oklahoma!"; "Anastasia;" Nat'l Hanar Society, 4.

William Hellwig, "Bill" — Alpha Hi-Y, 3, Chaplain, 4; Jr. Prom; Rifle Club, 4.

Lilly Hendricks, — GAA, 1; Drama Club, 1,2; German Club, 3.

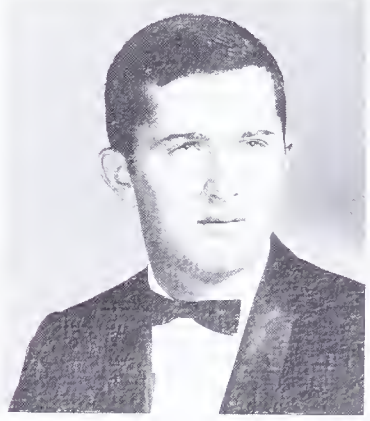

Timothy Patrick Hayes

Linda Lloyd Hazelwood

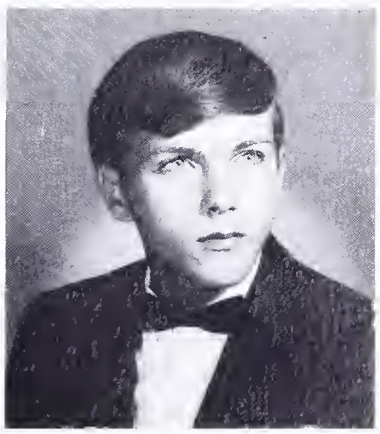

William Allen Hellwig

Jane Henderson

Lilly Hendricks

Richard Hight

Harry Hill

Nelson Blaine Hill

David Hilliard

Jill Ann Hoffman

Kathleen Ann Holzman

Richard Hight, "Rick" — JV, V Wrestling Manager, 3; Jr.-Sr. Basketball, 3.

David Hillard, "Gus" — V Track, 1,2, Capt, 3; State Track Meet, 2; Most Valuable Member of Track Team, 3; School High Jump Record, 2; State High Jump Record, 3; Frosh Football; Frosh Basketball; JV Football, 2; JV Basketball, 2; V Football, 3,4; V Basketball, 3,4; Epsilon Hi-Y, 3,4; Key Club, 4; SCA Cabinet Sec of Athletics, 4; Letterman Assoc, Treas, 4.

Jill Hoffman, — Fall Brook Union H.S., California, 1,2; Latin Club, 1,2; Calif Scholarship Society, 1,2; Choir, 1, Madrigals, 2, Pres, 3,4; San Diego County Choral Clinic, 2; Nat'l Honor Society, 3, Corres Sec, 4; Fairfax County Choral Clinic, 3; All County Choral Clinic, 3,4; "Messiah", 4; "Oklohoma!".

Lynn Home

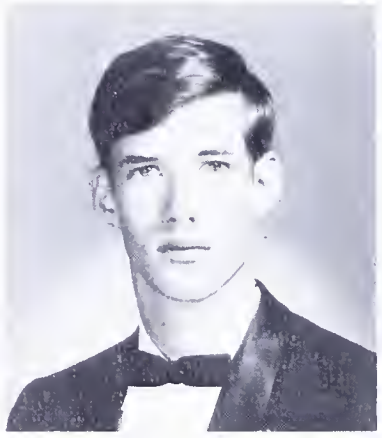

Roger Keith Hope

Lynn Home, — Dugway H.S., 1,2; Drama Club, 1,2; GAA, 2,4; German Club, 4.

Roger Hope, — SCA Rep, 1; German Club, 1,2,3,4; Key Club, 1,2, Jr. Board, 3,4; Cross Country, 2; Track, 2; Marching & Concert Band, 2; SCA Cabinet Sec of Elections, 4.

Denise Hucks, — Art Guild, 2,3,4; Art Honors, 4.

Linda Sue Houff

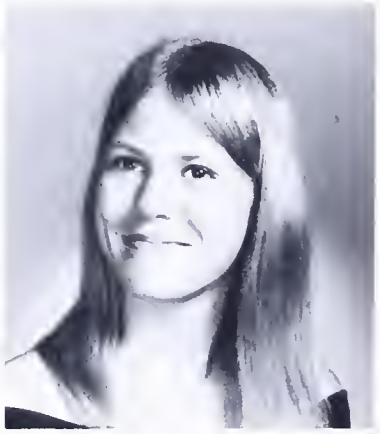

Denise Elizabeth Hucks

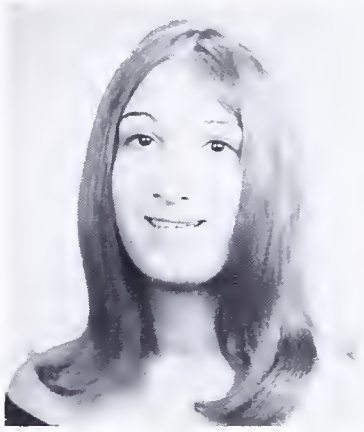

Mary Beth Huff

Gloria Evelyn Huffman

Diana Marie Hughey

Donna Lynn Humberd

Mary Huff, — FNA, 2; FTA 2, VPres, 3,4; Math Honor Society, 3, Sec-Treos, 4; Pipeline.

Gloria Huffmon, — Majorette, 2,3, Co-capt, 4; Pep Club 2,3,4; FHA, 3; FTA, 4.

Diana Hughey, — Walker County H.S., 2; FHA, 2,3; Glee Club, 1; German Club, 3,4.

Donna Humberd, — Yamata H.S., Japan, 1; Biology Club, 1,2,3,4; Home Ec Club, 1; Latin Club, 1; Choir, 1; Debate Assistant, 1; Art Club, 1; FSA, 2,3; Library Aid, 3; Shield, 4.

Michael Huppert, "Mike" — Frash Football; JV Football, 2; JV Baseball, 2,3; V Football, 3,4; V Baseball, 4; Key Club, 3,4; Epsilon Hi-Y, 3, Parl, 4; Rifle Team, 3.

John Hurney, "Jeff" — Mount Carmel H.S., Illinois, 1,2; Band, 1,2; Dance Band, 1,2; NEDT Commendation, 1; Monogram Club, 2.

Sharon Hutchison, — JV Basketball, 1; Theta Sigma Phi Tri-Hi-Y, 2, Treas, 3,4; French Honor Society, 3,4; Biology Club, 3; Biology Lab Assistant, 3,4; Herald, 4; Nat'l Honor Society, 4; Math Honor Society, 4.

James Irwin, "Jim" — DE I, 3; DE II, 4.

Polly Hundemer

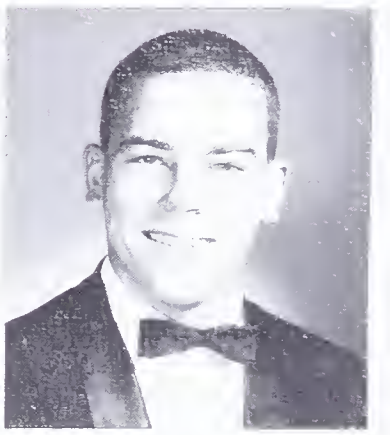

Michael Richard Huppert

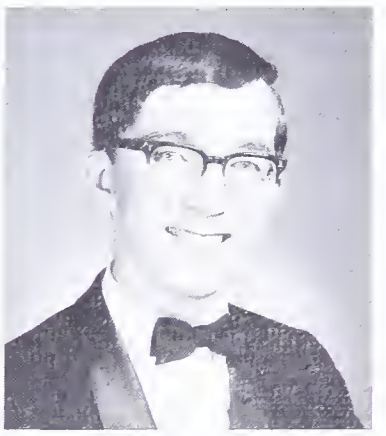

John Edward Hurney

Sharon Elaine Hutchison

James Brodie Irwin

David Jennings

Sherron Earleen Jennings

Walter Demar Johnson III

Janice Linda Jones

Kenneth Earl Jones

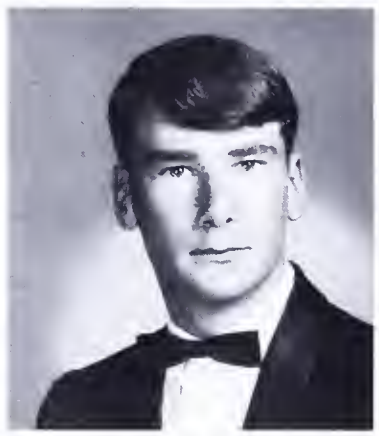

Wesley Thomas Jones

Sherron Jennings, "Earleen" — Hawaii, 1; Cheerleader, 1; Sigma Chi Delta Tri-Hi-Y, 2,3, VPres, 4; Jr. Prom.

Wolter Johnson, "Wolt" — Fairborn Jr. H.S., Ohio, 1; Latin Club, 1; Math Club, 3,4; Mu Alpha Theto, 3,4; Sr. Council.

Jonice Jones, — Pep Club, 1,2; Chi-Omega Tri-Hi-Y, 4; Pipeline; "Mikado"; "Oklahoma!"

Kenneth Jones, "Ken" — SCA Rep, 1,2; Epsilon Hi-Y, 1,2,3, VPres, 4; Track, 2; Academic Letter, 2; Key Club, 4.

Wesley Jones, "Wes" — Rifle Club, 1; DE Club, VPres, 3, Pres, 4; Epsilon Hi-Y, 3, Treas, 4.

Karen Jorden, — Jackson H.S., Michigan, 1,2,3; SCA Rep, 1; Cheerleader, 1; FNA, 2,3,4; Hostess Club, 2; Syncronized Swimming Team, 2; French Club, 2,3; Theta Sigma Phi Tri-Hi-Y, 4; "Oklahomo!".

Linda Junk, "Lin" — Seoul H.S., Korea, 1,2,3; Spanish Club, 1; Choir, 1; CCD, 1,2,3; CYO, 1,2,3; Jr. Prom.

Franc Kouer, — Key Club, 1,2,3, Sec, 4; SCA Cabinet Sec of Plans & Projects, 4; NEDT Commendation, 2; Optimist Oratorical Contest Winner, 2; German Club, 3, VPres, 4; Pipeline Ed.

Croig Kawomoto, — Edison H.S., 1; Frosh Football; Frosh Basketball, Capt; Key Club, 1,3,4; SCA Rep, 1; Track, 1,2; JV Basketball, 2; V Basketball, 3,4; Alpha Hi-Y, 2,3, VPres, 4; Sr. Class VPres.

Noncy Kelley, — FNA, 2,3; Art Guild, 3,4; Academic Letter, 3.

Karen Sue Jorden

Linda Louise Junk

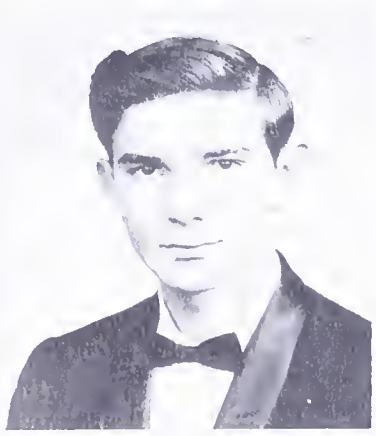

Franc Kauer

Craig Kawamoto

Nancy Kelley

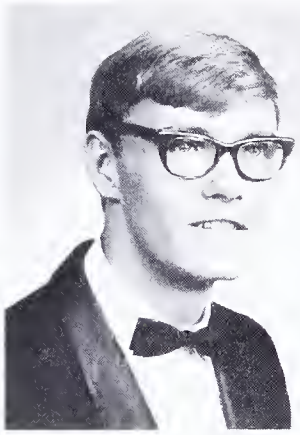

John Joseph Kelly III

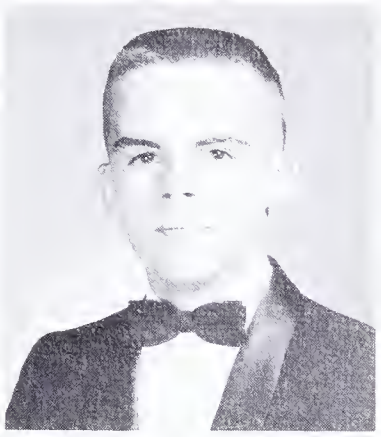

William Scott Kemerling

David Kennedy

Judith Marie Kingery

Barbara Klimchalk

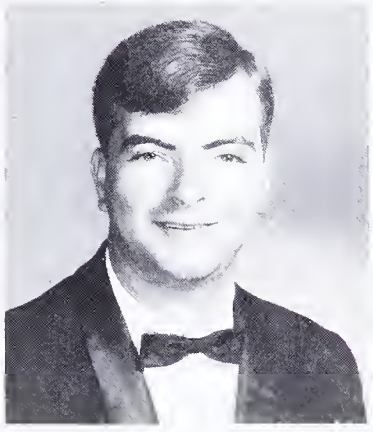

Michael Dan Koblenz

John Kelly, "Jack" — JV Track, 1,2,3; V Track, 4; Jr. Prom; Sr. Prom; Sr. Council; Alpha Hi-Y, 4.

William Kemerling, "Scott" — Frankfurt, Germony, 1; Altar Boy, 1; Boy Scout, 1; AYA Football, 1; Babe Ruth Baseball, 2; Pioneer League Baseball, 3; Boys Club Football, 4.

Judith Kingery, "Judy" — German Club, 1,2, VPres, 3, Treos, 4; JV Basketboll, 1; Science Club, 2; Math Club, 3, Pres, 4; Not'l Honor Society, 3,4; Theta Sigmo Phi Tri-Hi-Y, 3,4; Nat'l Merit Commendation, 4; It's Academic Team, 4.

Cheryl Krupa, — Soph Tolent Show 2nd Pl, 1,2,3; Loncerettes, Sec, 2, Co-copt, 3; Majorettes, 4; FHA, 2, Sec, 3; Acodemic Letter, 2,3; Pep Club, 2,3; Lonce, 2, Copy Ed, 3,4; Keyettes, 3,4; Sigma Chi Delta Tri-Hi-Y, 3,4; AFS Host Student, 3; Guidance Helper, 3.

Jan Kuper, — Chi-Omega Tri-Hi-Y, 1,2, Parl, 3,4; SCA Rep, 2; Keyettes, 2,3, Rec Sec, 4; Homecoming Floot Choirmon, 2,3; Soph Homecoming Attendont; Jr. Homecoming Attendont; Homecoming Queen; Miss Lee Contest, 2,3; Art Guild, 3,4; French Honor Society, 3,4; Jr.-Sr. Cheerleoder, 3; V Cheerleoder, 4; SCA Cabinet Sec of Assemblies, 4; Girl's State Alternate, 3.

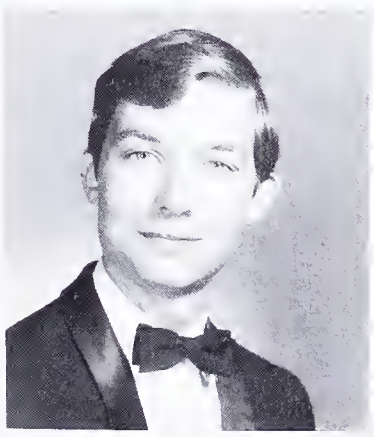

Steve Koomen

Gary Kreiduise

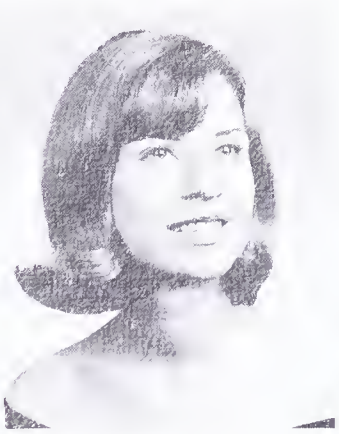

Cheryl Jan Krupa

Jan Greer Kuper

Julie Pitts LaMar

Michael LaRocque

Karen Larson

Thomas Lautzenheiser

William Leahy

Donald Lee

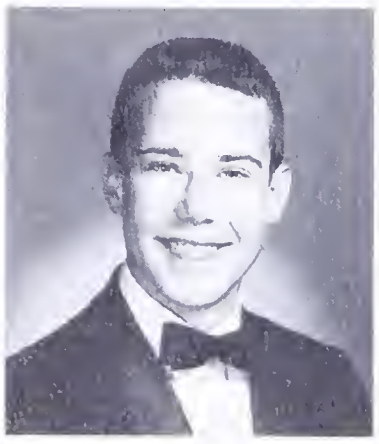

Patrick Joseph Lee

Terry Lindsay

Julie Lomar, — Fulda American H.S., Germany; Drama Club, 1; German Club, 4; Math Club, 4.

Michael LoRocque, "Rocky — Frash Football; German Club, 2,3,4; Herold, 4; Art Honors, 4.

Karen Larson, — Beaufort H.S., 1,2; Homeraam Officer, 1,2; Latin Club, 1,2; Sttudent Council, 2; FTA, 2,3, Pres, 4; Drama Club, 2; Chi-Omega Tri-Hi-Y, 4; SCA Cabinet Hostess, 4; Sr. Homecoming Attendant; Sr. Council; Nat'l Merit Commendotion, 4.

Thomas Loutzenheiser, "Tom" — Concert Bond, 2,3,4; V Track 2,3,4; V Crosscountry, 4; Soccer Team, 3,4.

Donald Lee, "Don" — Science Club, 1; Radio Club, 2; JV Debote, 2, Letter, 3; V Debate, 4; Academic Letter, 2; Musicals, 2,3,4.

Potrick Lee, "Scuz" — Paris American H.S., 1,2; Fencing Club, 1; Bond, 2.

Terry Lindsay, "Fred" — Intramurals, 1; Drama Club, 1,2; Chess Club, Sec, 2; Girl Scouts, 1,2,3,4; Jr. Prom, Thespians, 3,4; Int'l Aide, 3; "Curious Savoge"; "Reoch far the Stars"; Pajomo Gome"; "Oklahoma!".

John Lissy, — Monmouth Regional H.S., New Jersey, 1,2; V Track, 1,3,4; Frosh Wrestling; JV Football, 2; V Footboll, 3; V Wrestling, 3,4.

Robert Littlehales, "Alvin" — Saph Hootenony 1st Pl, 1; Soph Tolent Show 3rd Pl, 3; "Anastasia".

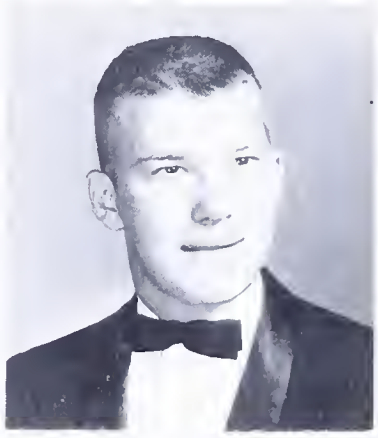

John Albert Lissy

Robert Littlehales

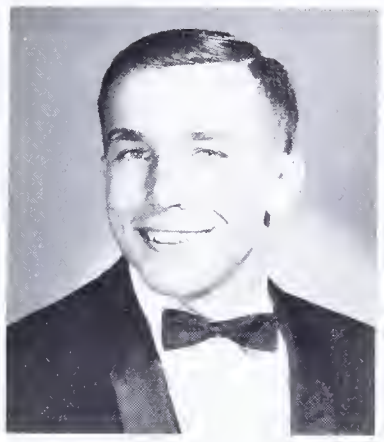

Richard Michael Lloyd

Lois Ann Loeslein

Susan Mary Loetterle

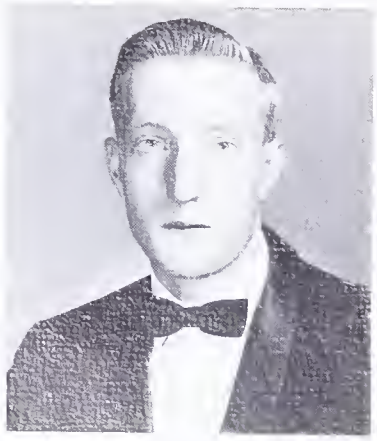

Arthor Elliott Lorenson

Richard Lloyd, "Rick" — Frosh Basketball; JV Basketball, 1,2,3; JV Footboll, 2; JV Basketball, 2; SCA Rep, 2; Jr. Soccer Team; V Football, 4; Epsilon Hi-Y 3,4; Letterman Assoc, 4.

Susan Loetterle, — Concert & Marching Band, 1,2,3; FTA, 2, Hist, 3,4; Peace Corps Club, 2; Math Honar Society, 3; Academic Letter, 2,3; Nat'l Honar Society, 2,3,4; Sponish Club, 3; Lance, 3,4; Shield Acodemic Ed, 4; Nat'l Merit Commendation, 4.

Robert Luck, "Bobby" — Art Guild, 3,4; Alpha Hi-Y, 3; Hist, 4.

Arlene Lyles, — SCA Rep, 1,3,4; GAA, 1,2; Lance, 1,2,3; Pep Club, 1,2; Acodemic Letter, 2,3; Theta Sigmo Phi Tri-Hi-Y, 2,3; Math Honor Society, 3,4; Rep to Safety Council, 3; Herald, 4; Library Assistant, 4.

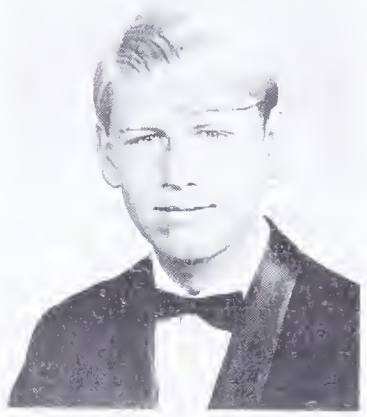

Robert Luck

Louise Lucks

Patricia Lynch, "Pat" — GAA 1; Academic Letter, 2,3; Theta Sigma Phi Tri-Hi-Y, 2,3; Lance, 3; Math Honor Society, 3,4; Herald, 4; Library Assistont, 4; Nat'l Merit Cammendotion, 4.

William MacLucas, "Bill" — Rifle Club, 1; V Baseball Manager 1; V Wrestling Monager, 3; "Mikado"; "Oklahoma!".

Arlene Lavinia Lyles

Patricia Ann Lynch

William MacLucas

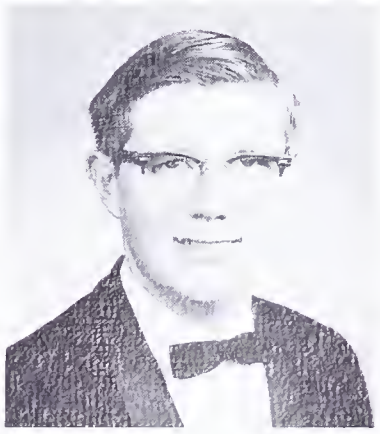

Michael Mahoney

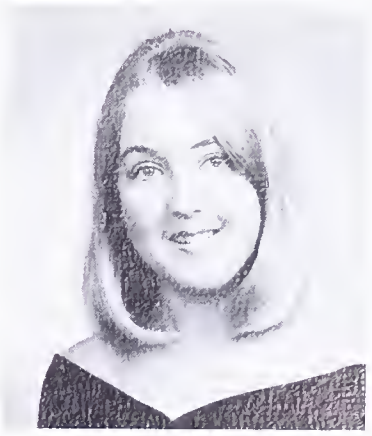

Diane Jeanne Maley

Linda Lee Maley

Lynda Christine Malloy

Martin Eugene Maples

Marcia Ann Marshall

Suzanne Marshall

Lynda Mallay, "Lynn" — SCA Rep, 3; Pep Club, 3, Pres, 4.

Martin Maples, "Chuck" — Radford H.S., Hawaii, 1,2; SCA Rep, 1,2,4; Epsilon Hi-Y, 3,4.

Suzanne Marshall, — Intramurals, 1; Theta Sigma Phi Tri-Hi-Y, Sec. 2,3,4; NEDT Commendation, 2; Art Guild, 3,4; Jr. Prom; Homecoming Decorations Chairman, 4; Herald, 4; Pipeline; Nat'l Merit Commendation, 4; "Oklahoma!"; Art Honors, 3,4.

Gery Leroy Martin

Gery Martin, — Brunswick H.S., Ohio, 1,2; Frosh Football.

Karen Martin, — German Club, 2,3; Drama Club, 2.

Laura Martin, — Pep Club, 2; Spanish Club, 3,4.

Russell Martin, "Russ" — School Science Fair 1st Pl, 1; Area Science Fair 2nd Pl, 2; Cross Country, 3,4; German Club, 4; Track, 4.

Karen Ann Martin

Laura Jean Martin

Linda Lee Martin

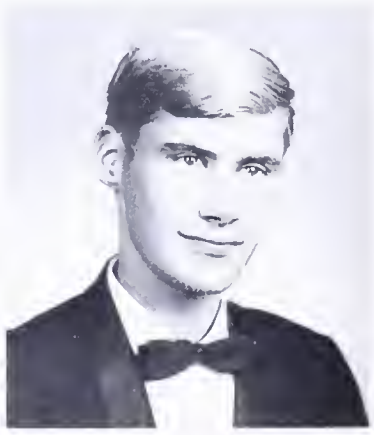

Russell Thomas Martin

Robert Frederick Massman

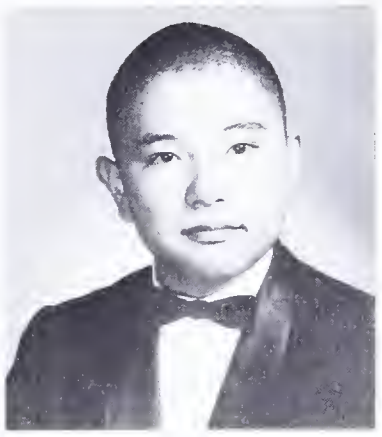

Richard Matsumoto

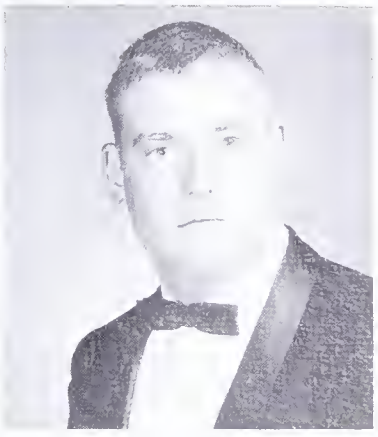

Ralph Mawyer

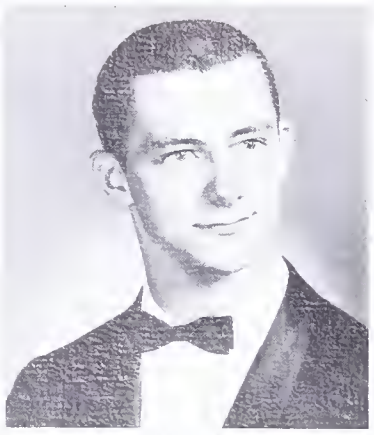

Charles Ross McCalment

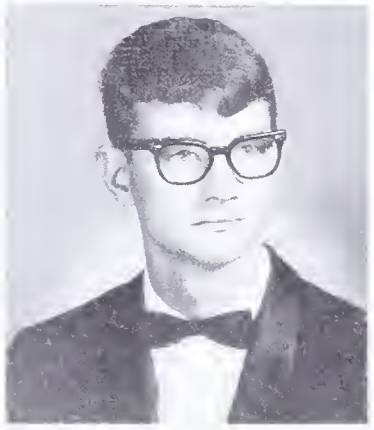

Stephen Thomas McCloskey

Richard Matsumata, — Reserve Band, 1; Concert Band, 1,2,3,4; Marching Band, 3,4; Pep Band, 2,3,4; Woodwind Ensemble, 3,4; Sola Festival, 3; Band Letter, 3; Spanish Club, 3; "Oklahoma!".

Ralph Mawyer, "Chip" — JV Football, 3; V Football, 4.

Charles McCalment, "Chuck" — Football, 1,2,3,4; SCA Rep, 1; Wrestling, 2; Thespians, 2,3,4; Jr. Prom; Letterman Assoc, 4; "Mikado"; "Pajama Game"; "Cheaper by the Dozen"; "Oklahoma!"; "Anastasia".

Stephen McClaskey, "Steve" — Swimming Team, 1; Epsilan Hi-Y, 2,3, Pres, 4; MC of Talent Show, 2; V Cross Country, 2; Jr. Class VPres; Sr. Senator; SCA Rep, 3; Boy's State Alternate, 3; Jr. Prom; Key Club, 3,4.

Barbara McCallaugh, "Barb" — Allegany N.S., Maryland, 1; Choral Club, 1; Drama Club, 1; Majorette, 1,3; Lance, 3, News Ed, 4; Spanish Club, 3,4; Sigma Chi Delta Tri-Hi-Y, 4; Sr. Class Council.

Susan McCannell, "Susi" — Art Guild, 3,4; Math Honor Society, 3,4.

John MacDanald, — Concert Band, 2,3,4; Music Librarian, 2,3,4; Debate Teom, 3, VPres, 4; German Club, 3,4; V Track, 3,4; Int'l Rel Club, 4.

Mana McDanald, — Drama Club, 1,2; Pep Club, 1; Baskeball Int, 1,2; Hockey Int, 2; Chorus, 1; Spanish Club, 3; Math Club, 4.

Rabert McDanald, "Babby" — Librory Assistant, 3,4.

Barbara McCollough

Susan Elaine McConnell

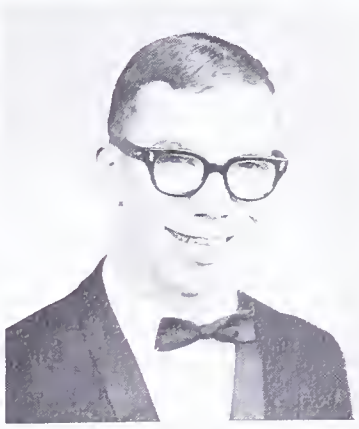

John McDonald

Mona McDonald

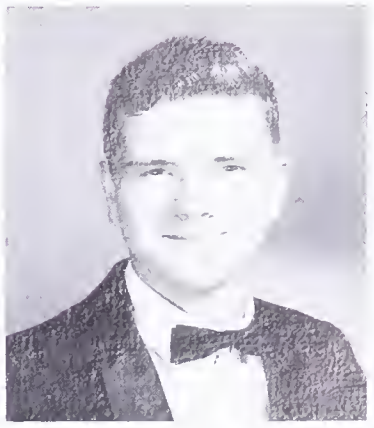

Robert McDonald

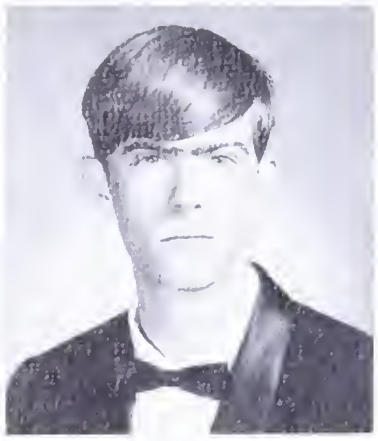

Kenneth William McFadden

Eric Allan McFarland

Robert McGrew

Joan Dianne McIntyre

Maureen McKay

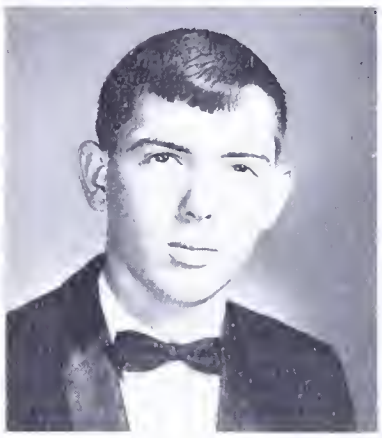

Michael Woodlief McKeever

Eric McFarland, — Tuscaloosa H.S., Alabama, 1,2; Science Club, Hist, 1; French Club, 1, Social Manager, 2; Office Help, 1; Soccer Team, 1,2; Thespians, 2,3,4; State Theater, 2; Lance, 4; "A Midsummer Night's Dream"; "I Remember Mama"; "Cheaper by the Dozen"; "Oklahoma!"; "Anastasia".

Robert McGrew, "Bob" — Concert Band, 1,2,3,4; Reserve Band, 1; Marching Band, 2,3,4; Academic Letter, 1; Class Council, 2; Jr-Sr Basketball, 3; Jr-Sr Soccer, 3.

Joan McIntyre, — Tennis Club, 1; Soph Talent Show, 1; Pep Club, 1; Drill Team, 3, Treas, 4.

Maureen McKay, — FTA, 1,2,3; GAA, 1,2; Spanish Club, 1; Art Guild, 2,3; SCA Rep, 2; Jr. Prom.

Omer McLaughlin, "Butch" — DE II, 3; DE III, 4.

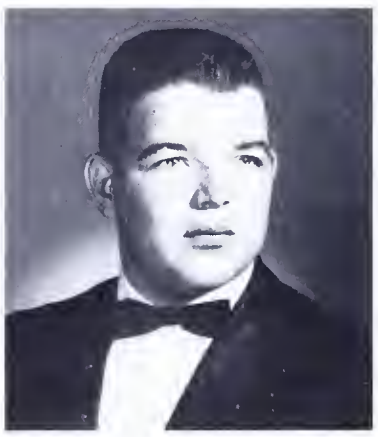

Omer Ewing McLaughlin

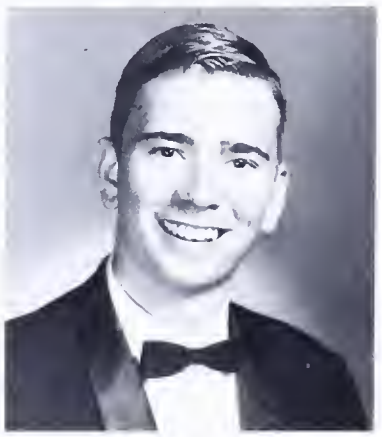

Kim McLeland

Charlotte Jean McMurray

Peter McQueary

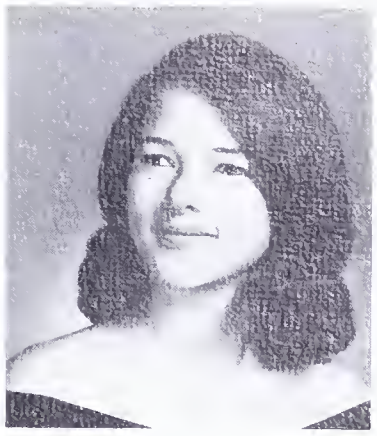

Juanita Ann Mears

Linda Jo Medley

Peter McQueary, "Pete" — Track Team, 3.

Juanita Mears, — Fairfax H.S., 1,2; Monitor, 1; Chess Club, 1; Art Club, 1; Spanish Club, 3, Hist, 4; Shield, 3, Student Life Ed, 4.

Linda Medley, — JV Cheerleader, 2; FHA, 2; Pep Club, 2; Guidance Help, 3,4; Jr-Sr Cheerleader, 3; Jr. Prom; Herald, 3; Jr. Jargon; Homecoming Programs, 4; Chi-Omega Tri-Hi-Y, 4; Pipeline; Safety Week Rodeo Winner, 3; "Oklahoma!".

Sharon Mercer, "Sherry" — Croix Chapeau, France, 1; SCA Decorations Chairman, 1; Valentine Queen, 1; FNA, 2; Jr.-Sr. Basketball, 3; Herald, 4; Drill Team Sec, 4; Chorus, 4.

Michael Millan, "Mike" — Frosh Football; JV Football, 2; JV Track, 1,2; JV Wrestling, 3; V Football, 3,4; Soph Class Pres; Alpha Hi-Y, 2, Treas, 3, Pres, 4; Key Club, 2,3,4; Nat'l Honor Society, 4; Sr. Class Council; SCA Cabinet Sec of Elections, 4; Nat'l Merit Commendation, 4.

Virginia Miller, "Ginny" — Library Help, 1; Charus, 1,2; Lance, 1,3; Shield 4; NEDT Commendation, 2; Nat'l Merit Commendation, 4; Guidance Help, 3; FNA, 3; Thespians, Sec, 3, VPres, 4; "Pajama Game"; "Cheaper by the Dozen"; "Anastasia".

Sharon Minke, — Pep Club, 1; FNA, 1; Drama Club, 2.

Joan Minton, — Drama Club, 1; Riding Club, 1; Herald, 4.

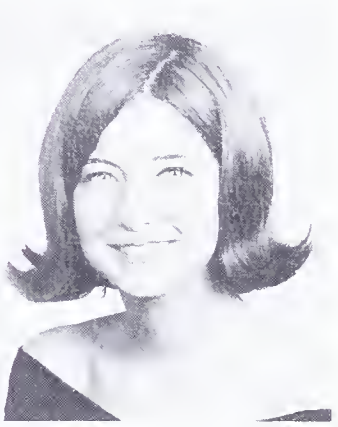

Sharon Wallace Mercer

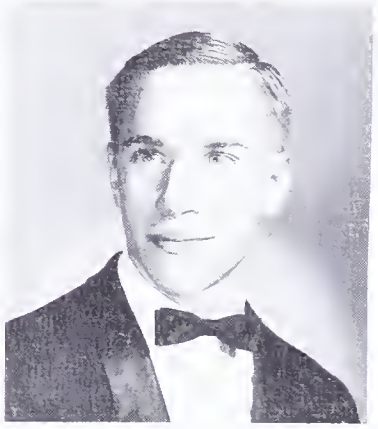

Michael Millan

Virginia Miller

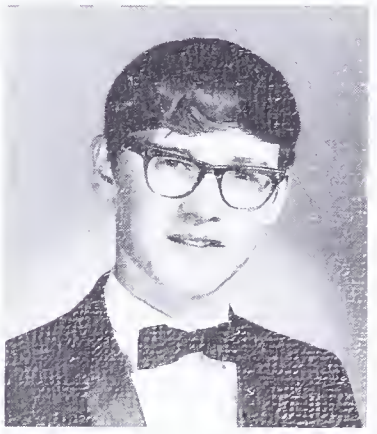

William Mills

Sharon Minke

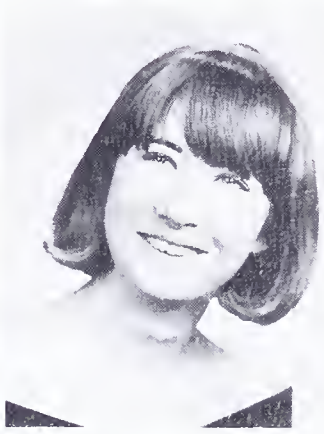

Joan Marie Minton

Terri Lynn Margan

Karen Sue Moucha

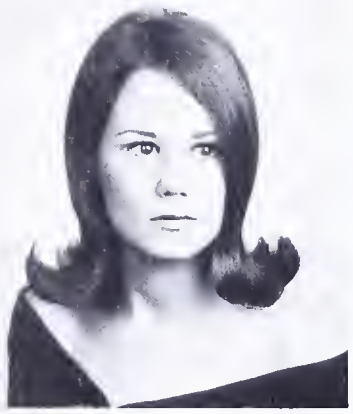

Linda Maunts

Linda Muhanen

John Michael Mullen

Terri Margan, — FNA, 1; Chorus, 2; Guidance, 3; Drill Team, 4; "Pajama Gome".

Karen Maucha, — Missoula, Montana, 1,2; FNA, 1,2,3, Hist, 4; Chorus, 1,3,4; Library Assistant, 3; Shield, 4; "Oklohoma!".

Linda Mounts, — Chi-Omega Tri-Hi-Y, 2,3,4; Art Guild, 2,3, Treas, 4; JV Cheerleader, 2; V Cheerleader, 3,4; Soph Talent Show, 2; Jr. Prom; SCA Cabinet; Art Honors, 4.

John Mullen, — Frosh Football.

Patricia Murray, "Pat" — Sigma Chi Delta Tri-Hi-Y, 2,3, Parl, 4; Co-chairman Hamecoming Float, 2,3,4; Jr-Sr Dance Chairman, 3; Jr. Prom; Chorus, 2; Keyettes, Parl, 4; SCA Cabinet Sec of Interscholastic Affoirs.

Robert Nay, "Tiger Bob" — Frosh Football; JV Football, 2; V Football, 3,4; Reserve Band, 1; Concert Band, 2; Key Club, 1,2, Treas, Sec-hst Capital District, 3, Governar Capital District, 4; Geography Award 1; Epsilon Hi-Y, 2,3,4; SCA Rep, 2,4; Jr. Class Pres; Student Court Marshal, 3; Jr.-Sr. Soccer, 3; Boy's State, 3; Student Court Justice, 4; Executive Council SCA, 3; Sr. Superlative.

John Lawrence Mulligan

Leonard Carlton Murphy

Patricia Ann Murray

Gary Vaden Myers

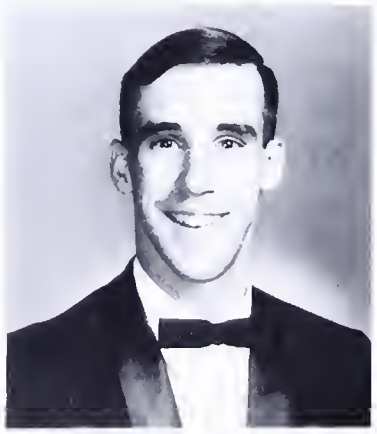

Robert Frederick Nay

Thomas Wayne Neese

Nora Susan Nelson

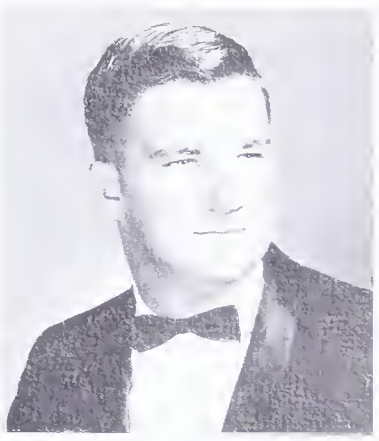

Vernon Howard Nelson

Kathy Jo Newbry

Marianne Selly Newman

Thomas Neese, — Epsilon Hi-Y, 4.

Noro Nelson, "Suson" — Mt. Vernon H.S., 1; V Softball Letter of Merit, 1; French Club, 1; Biology Club, 2; Drill Team, 3, Co-capt, 4; Herald, 4.

Vernon Nelson, "Skip" — Frosh Football; JV Football, 3; V Football, 4; V Baseball, 3; Alpha Hi-Y, 4.

Kathy Newbry, — St. Andrews Priory, Hawaii, 1,2,3; Centennial Club, 1,2,3; Girl Scouts, 1, Planning Board, 2; Treas, 3,4; Ford Island Team Slub, 1; Ford Island Chapel Choir, 1,2,3; Sunday School Assistant, 2,3; Pacific Asian Affoirs Council, 3; PYF, 4; Youth Council, 4.

Marianne Newman, "Punky" — Librarian Assistant, 1; Office Help, 4; Herald, 4.

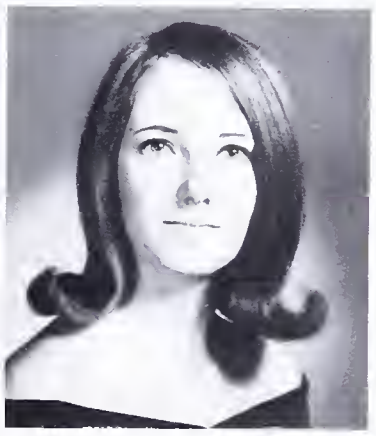

Patricia Susan Nichols

Potricia Nichols, "Patty" — GAA, 1,2; Pep Club, 1,2; Track Team, 1; Riding Club, 1; Math Honor Society, 3,4; Jr. Prom; Shield, 4.

Irene Norris, — Pep Club, 1,3,4; Drama Club, 2; French Honor Society, 3, Treos, 4; Drill Teom, Sec, 3; Jr. Prom; SCA Cabinet Chaplain, 4; Chi-Omega Tri-Hi-Y, 4.

Daniel Ochs, "Danny" — Frosh Football; JV Football, 2; V Football, 3,4; Jr.-Sr. Basketball, 3; Alpha Hi-Y, 4.

Brigid O'Connor, — Volleyball Int, 1; Basketball Int, 1; Latin Club, 2; Pep Club, 2; Lance, 2,4; Jr. Prom.

Irene Ratcliff Norris

Gail O'Brien

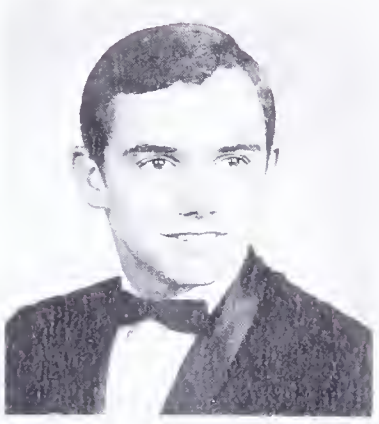

Daniel Curtis Ochs

Brigid Eileen O'Connor

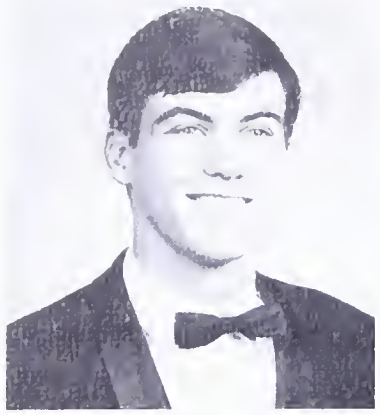

Andrew Ogletree

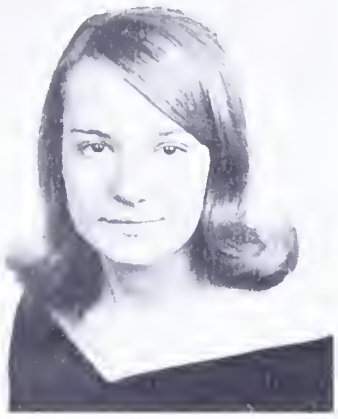

Marilyn Oldham

Suzanne Olson

Mark Leran Ostby

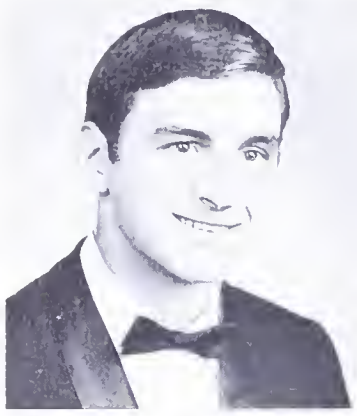

Michael Lee Owen

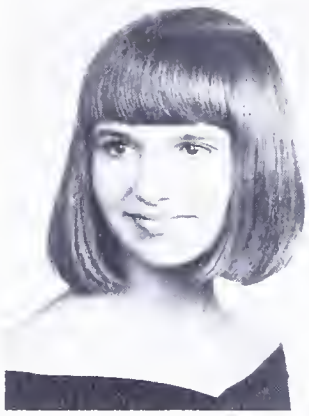

Judith Ann Ozment

Kathryn Ann Padgett

Francis Palladino

Andrew Ogletree, "Andy" — Frosh Football; JV Football, 2,3; V. Basketball, 3; Epsilon Hi-Y, 3, Chaplain, 4; Jr. Prom.

Marilyn Oldham, — Northern H.S., North Carolina, 1,2,3; GAA, 1,2,3; Newspaper, 1,2, Co-ed & Feature Ed, 3; K & L, 1,2,3; Nat'l Honor Society, 4; Service Club 2,3; Stutdent Council Committee, 2; Publicity Chairman, SCA, 3; Student Assembly, 2,3; FTA, 2, VPres, 3; UN Peace Speaking Contest Finalist, 3; Humanities Club, Sec-treas, 3; Ed of Student Directory, 3; Interclub Council, 3; Chorus, 3; Jr. Marshal; Herald, 4; Nat'l Merit Semi-Finalist, 4.

Michael Owen, "Mike" — Band, 1,2,3,4; Band Festival, 1; Solo Festival, 1; JV Baseball, 2; Wrestling 3,4; JV Football, 3; V Football, 4; Jr.-Sr. Basketball, 3; Track, 4; Alpha Hi-Y, 4.

Judith Ozmet, "Judy" — Pep Club, 1,2; Miss Lee Contest, 1; Theta Sigma Phi Tri-Hi-Y, Chaplain, 2,3, VPres, 4; French Honor Society, 2,3,4; Nat'l Honor Society, 2,3,4; Academic Letter, 2,3; MGA Delegate, 3; SCA Cabinet, 3,4; Girl's State, 3; Lance, 3; Assistant Ed, 4; Nat'l Merit Commendation, 4.

Kathryn Padgett, "Cookie" — Copperas Grove H.S., 1; Int'l School of Bangkok, 2,3; Library Club, 1; French Club, Treas, 1; Library Assistant, 1,3; Pep Club, 2,3; Science Club, Sec, 2,3; Bridge Club, 2; Service Honor Society, 2,3; SCA Activities Committee, 2,3; Hospitality Committee, 2; Yellow House Teams, 2,3; Jr. Prom Chairman; Jr. Executive Council; Klaxon, 3; Nat'l Honor Society, 3,4; Herald, 4; "Anne Frank".

Francis Palladino, "Frank" — V Track, 1; Lance, 3.

Kathryn Panich, "Kathy" — Tennis Team, 1; GAA, 1; Pep Club, 1,2,3,4; Majorette, 2,3,4; Soph Class Council; SCA Rep, 2; "Mikado".

Maureen Park, — Pep Club, 1; Chorus, 1; Tri-Hi-Y, 3,4; Jr. Prom; Jr. Jargon; SCA Cabinet, 4.

Frederick Peeler, "Fred" — Edison H.S., 1; Frosh Basketball; JV Basketball, Capt, 2; World Hist Award, 2; V Basketball, 3,4; Alpha Hi-Y, 3,4; Jr.-Sr. Basketball Coach, 3; It's Academic Alt, 4; Nat'l Merit Commendation, 4.

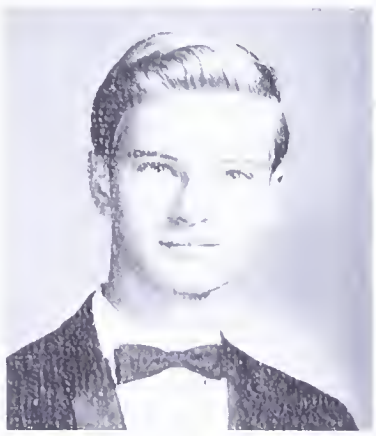

Paul Anthony Panella

Kathryn Ann Panich

Maureen Park

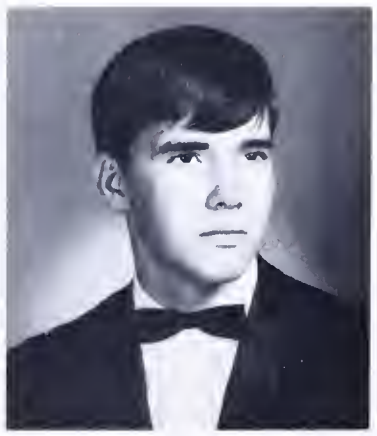

Frederick Walton Peeler

Linda Jean Pemberton

Cheryl Lynn Penton

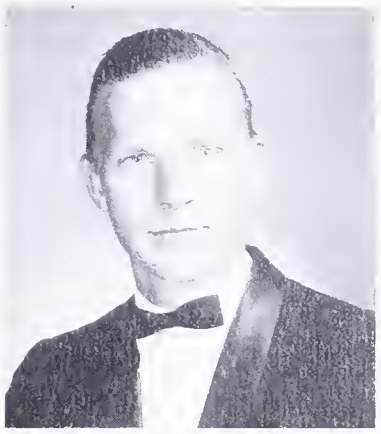

Charles Edward Perkins

James Clark Perkins

Cheryl Penton, — Cher" — Pep Club, 1,2; Basketball Int, 1; Volleyball Int, 1; FTA, 1; "Mikado"; "Anastasia".

Charles Perkins, "Chuck" — Reserve Band, 1; Concert & Marching Band, 2; German Club, 4.

Priscilla Perry, — GAA, 1; JV Basketball, 1; German Club, 2; Swim Team, 2; Art Guild, 2, Pres, 3,4; Art Honors, 4; Jr. Prom Chairman; Jr. Jargon; Chi-Omega Tri-Hi-Y, 3,4.

Stephen Peters, — Frosh Basketball; JV Football, 2, JV Basketball, 2; Jr.-Sr. Basketball, 3; Swim Team, 2; V Football, 4.

Jo Petersan, — Cambridge H.S., Ohio, 1,2; Beaz Art Club, 1,2; Y-GAA, 1,2; Y-Teens, 2; Pep Club, 1,2; Art Guild, 2,3,4; Art Honors, 3,4; Sigma Chi Delta Tri-Hi-Y, 3,4; Nat'l Honor Society, 3,4; Pipeline.

Elizabeth Petrie, "Jeanne" — Pep Club, 2; Nat'l Honor Society, 2,3,4; Theta Sigma Phi Tri-Hi-Y, VPres, 2, Sec, 3, Chaplain, 4; Herald, 3, Ed, 4; Art Guild, 3,4; Homecoming Decorations Chairman; Spanish Club, Treas, 4; Spanish Award, 3; Nat'l Merit Semi-Finalist, 4.

Marguerite Pfalzgraf, "Cannie" — Keyettes, 2,3,4; Sigma Chi Delta Tri-Hi-Y, 2,3, Treas, 4; SCA Rep, 2,3; FHA, 2, VPres, 3; Pep Club, 2; Jr.-Sr. Basketball, 3; Miss Lee Contest, 3; SCA Sec, 4; Sr. Homecoming Attendant.

Randolph Pherson, "Randy" — Frosh Football; SCA Rep, 1,2; Frosh Class Council; Track, 1,2; Soph Class Council; JV Football, 2, Capt, 3; SCA Cabinet, 3,4; French Honor Society, 3,4; Math Honor Society, 3, VPres, 4; V Debate Team, 3,4; AFS-Peace Corp Club, 3; Nat'l Honor Society, 3, VPres, 4; Acapella Chorus, 3,4; Boy's State, 3; Sr. Class Council; Choral Society Pres, 4; Nat'l Merit Semi-Finalist, 4; Ways & Means Committee of the Senior Class.

Priscilla Ellen Perry

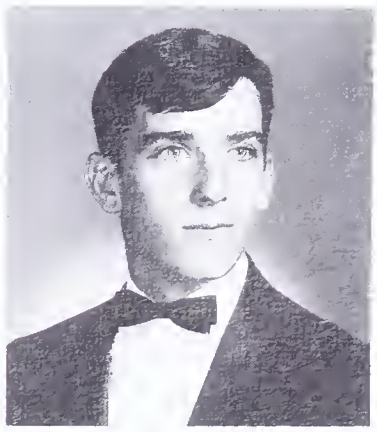

Stephen Jeffrey Peters

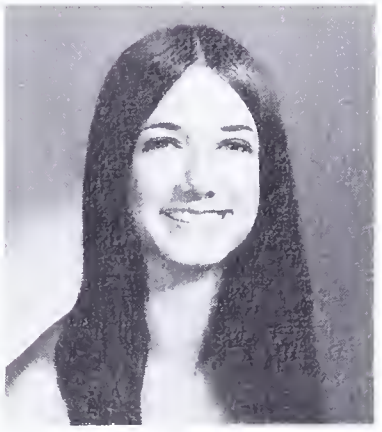

Jo Anne Peterson

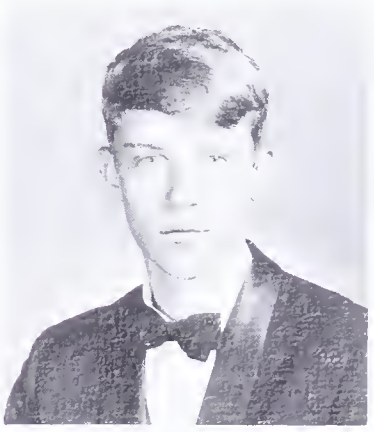

Robert Douglas Petrey

Elizabeth Jeanne Petrie

Marguerite Pfalzgraf

Nancy Sue Pfister

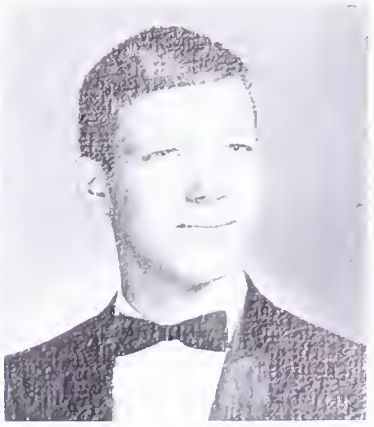

Randolph Howard Pherson

Sharon Sue Philson

Steven Earl Pierce

Kenneth Raymond Piernick

Charles Ronald Paduska

Carole Ann Palachowski

Sandra Ruth Poole

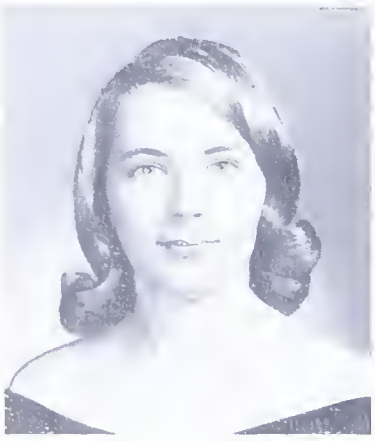

Diana Carol Porter

Paul Alan Porter

Shoron Philson, "Shori" — Hammond H.S., 1; Drama Club, 1,2; Girl Scouts, 2,3; Spanish Club, 3; French Honor Society, 3,4; FHA, Hist, 3, Pres, 4.

Steven Pierce, "Steve" — Science Club, 1; German Club, 2,4; JV Track, 2.

Kenneth Piernick, "Ken" — German Club, 2,4; Alpha Hi-Y, 4.

Charles Paduska, "Ron" — Track, 1,2,3; Wrestling, 2; Jr. Jargon; Lance, 3; Amateur Radio Club, 3; Jr.-Sr. Soccer, 3; V Football, 4; SGA Rep, 4; Shield Sports Ed, 4; Int'l Rel Club, 4.

Corole Polachowski — Milwaukee, Wisconsin, 1,2; Librarian Assistant, 1,2; Swim Team, 1; Latin Club, 1,2; CYO, 1,2; Honor Study Hall, 1,2; Summer Latin Tutor, 2; Soph Class Carnival; Homeroom Affairs Organizer, 2.

Sondro Poole, "Sandy" — JV Softball, 1; Chorus, 1,2; FTA, 2, Sec, 3,4; Pep Club, 2.

Paul Porter, — Cope Jr. H.S., California, 1; Stillwater H.S., Oklahoma, 2,3; Math Award, 1; English Award, 1; Football, 1; Baseball, 1; Thespians, 2, Scribe, 3; Hi-Y, 2,3; Alpha Hi-Y, 4; Mu Alpha Theta, 3; Jr.-Sr. Basketball, 3.

Kristina Past, "Kris" — SCA Rep, 1; Miss Lee Contest, 1,2,3; German Club, 1,2; Pep Club 1; Soph Class Council; Biology Summer Institute, 2; Chi-Omega Tri-Hi-Y, 3, VPres, 4; Jr.-Sr. Cheerleader, 3; Girls' State, 3; Jr. Prom; Nat'l Honor Society, 3,4; Sr. Class Hist; Keyettes, 4; Nat'l Merit Commendation, 4.

David Powell, "Dave" — Frosh Class Pres; JV Basketball, 1,2; Frosh Football; JV Football, 2; SCA Cabinet, 2,3,4; Epsilon Hi-Y, 2,3,4; Key Club 3, VPres, 4; V Football, 3,4; Letterman's Assoc, A; Jr.-Sr. Soccer, 3; Boy's State, 3; Nat'l Merit Commendation, 4; Sr. Class Council; It's Academic Team, 4.

Kristina Ann Post

David William Powell

Patricia Fair Prather

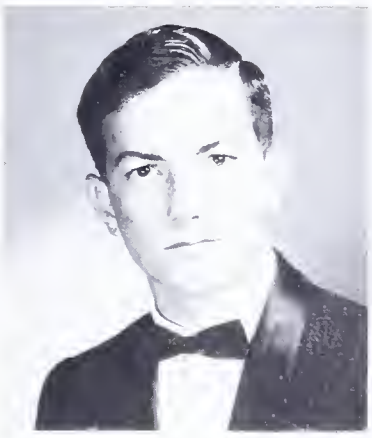

Robert Hill Prince

Jane Elizabeth Pruett

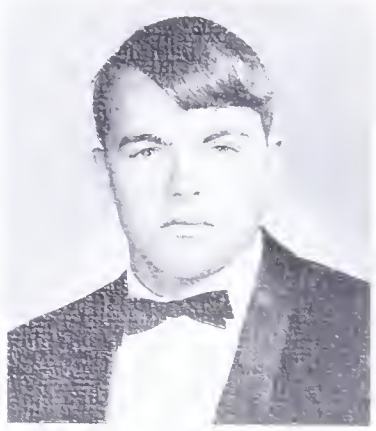

Raymond Dennis Quigley

Patricia Prather, "Pat" — FNA, 2, Treas, 3, Pres, 4; French Honor Society, 3,4; Jr. Jargon; Academic Letter, 3; Experiment in Int'l Living, 3; Clinic Aide, 3; Nat'l Honor Society, 3,4; SCA Rep, 4; DAR Award, 4; Nat'l Merit Commendation, 4.

Robert Prince, "Bob" — Mascauth Caunty H.S., 1,2,3; French Club, 1,2,3; Chess Club, 2; Jr. Class Play; Math Field Day, 3; Mu Alpha Theta, 4; Nat'l Merit Commendation, 4.

Jane Pruett, — Spanish Club, 1, Sec, 2; JV Cheerleader, 2; V Cheerleader, 3; Keyettes, 3, Chap, 4; Jr-Sr Basketball, 3; Sigma Chi Delta Tri-Hi-Y, 4; Lance, 4; Guidance Help, 4.

Raymond Quigley, "Quig" — Frosh Football, 2; JV Track, 2; JV Football, 2; V Football, 3, Capt, 4; Epsilon Hi-Y, 3,4.

Sandra Rail, "Sandy" — WC Hinkley H.S., Colorado, 1,2,3; FTA, 1; French Club, 1,2; Soph Class Sec; Yearbook, 3.

James Reitz, "Jim" — Alpha Hi-Y

Judith Robinson, "Judy" — Drama Club, 1; JV Cheerleader, 2; Soph Class Council.

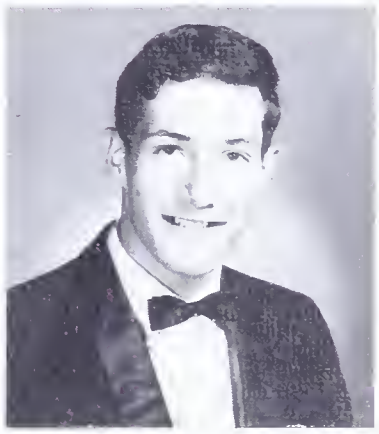

Daniel Kent Raichlen

Sandra Loree Rail

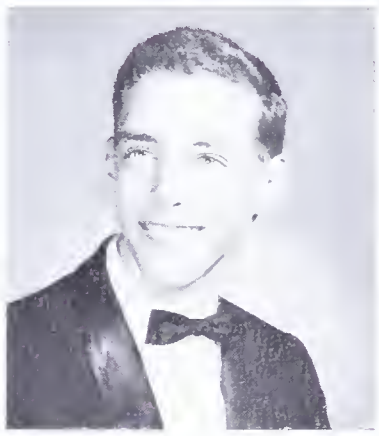

James Ivan Reitz

Gerald Charles Render

Linda Rae Ricketts

Judith Robinson

Gloria Marie Rogers

Hans Martin Rohde

Linda Carol Romola

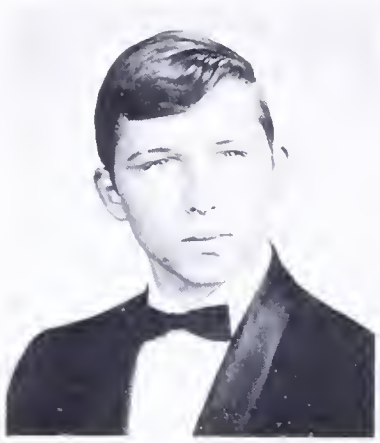

Paul Michael Rosal

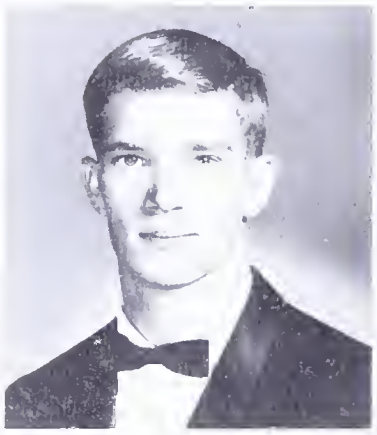

Thomas William Roseman

Patricia Russell

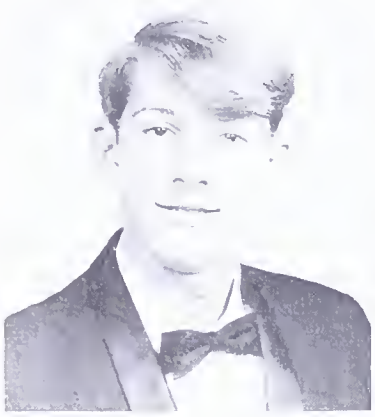

Steven Morgan Rutledge

Linda Faye Salyers

Glorio Rogers, — Edison H.S., 1; Hammond H.S., 2; TC Willioms H.S., 3; Lotin Club, 1; Biology Club, 2; World Events Club 3; Jr. Prom; Choral Concert, 3; Sponish Club, 4.

Hons Rohde, — Rifle Club, 2; Moth Club, 4; Germon Club, 4.

Lindo Romola, — JV Softball, 1,2; GAA, 1,2,3,4; Chorus, 1,2; JV Hockey, 2; V Hockey, 3,4; FHA Social Choirman, 3; Jr. Prom; Sr. Prom; Sigma Chi Delto Tri-Hi-Y, 4.

Poul Rosol, — Edison H.S., 1,2; Wrestling, 2,4; Boseball, 2; German Club, 4; Rifle Club, 4.

Thomos Roseman, "Tom" — Potton Jr. H.S., Kansos, 1; Wilmington H.S., Ohio, 2; Granby H.S., Norfolk, Virginia, 3; Frosh Football; Class Ploy, 1; JV Footboll, 2; V Wrestling, 3,4; V Football, 3,4; Track, 3; NEDT Commendotion, 2; Stote Dist. Biology Test 7th Pl, 2; Phi Delto Sigmo, 2,3.

Patricia Russell, "Pot" — Benjamin Sims H.S., Hompton, Virginio, 1; Chorus 1; Droma Club, 2; Biology Club, 2, Sec, 3; FSA, 2,4; Debate Club, 3,4; Int'l Rel Club, 4; Library Aide, 4; Shield Index Ed, 4; "Cheaper by the Dozen"; "Oklahoma!"; "Anostosia"; Elizabethan Festivol.

Koren Sondvig, — Pep Club, 1,2; French Honor Society, 3,4; Jr. Prom; Herold Type Ed, 4; Sr. Closs Council.

Judy Sounders, — Pep Club 1,2,3; Lotin Club, 1.

Joonne Schultze, — Acodemic Letter, 1; Pep Club, 1,2; Spanish Club, 1,2; Drill Teom, 3,4; Lance, 4.

Karen Lee Sandvig

Judy Ann Saunders

Judy Anne Schropp

Joanne Marie Schultze

Catherine Sue Schumaker

Jeanne Marie Schwab

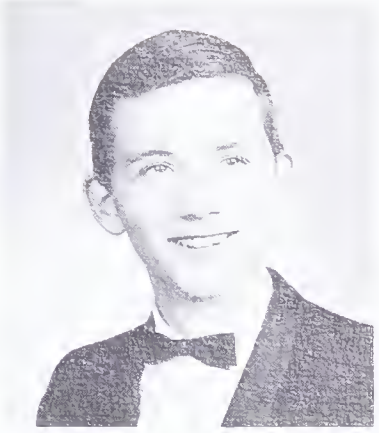

Benton Smith Scott

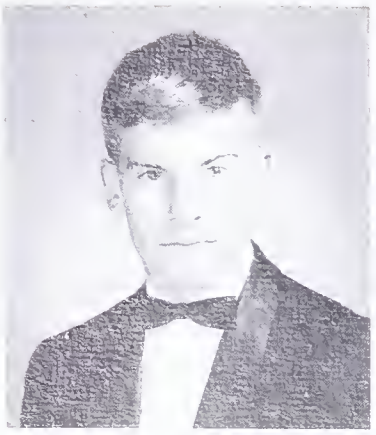

William Michael Scruton

Catherine Schumaker, "Cathy" — Albany Jr. H.S., Georgia, 1; Math Club, 1, Sec-treas, 3,4; GAA, 2; Nat'l Honor Society, 2,3, Rec Sec, 4; It's Academic Team, 4; Nat'l Merit Commendation, 4.

Bentan Scott, "Smitty" — Rifle Club, 2; Concert Band, 2,3,4; Shield Sports Ed, 3.

William Scrutan, "Mike" — SCA Rep, 1; Chorus, 1; Band, 1; Frosh Football; Frosh Basketball; Soph Softball.

Jacqueline Seaver, "Jackie" — FNA 1; Chi-Omega Tri-Hi-Y, 3,4; Academic Letter, 3; Jr. Prom; Drill Team, 4; Herald, 4.

David Selekmon, "Dove" — V Track, 1,2,3,4.

Patricia Settle, "Blandie" — Pep Club, 4; Drama Club, 4.

Rabert Shattuck, "Babby" — Grover Cleveland H.S., California, 1,2,3; Scholarship Club, 1; Nat'l Honor Society, 2,3; Baat Club, 1; Science Club, 1; Spanisr Club, 1,2,3; Yeoman, 2,3; Soph Club; Photagraphy Club, 3; Shield Photo Ed, 4; German Club, 4.

Nancy Sheppord, — Pep Club, 1; FHA, 1,2; Spanish Club, 2; Jr.-Sr. Cheerleader, 3; Jr. Prom; Drill Team, 3,4; Jr. Jargon; Chi-Omega Tri-Hi-Y 4; Pipeline; Herald, 4; Homecoming Tickets Chairman, 4; SCA Rep, 4.

Terry Sher, "T.S." — GAA, 1,2; Chorus, 1; Volleyball Int, 1,2; Basketball Int, 1; JV Basketball Manager, 2; V Basketball Manager, 3,4; FNA, 3; Shield, 4; Herald, 4.

Louis Sherrill, "Steve" — Frosh Football; JV Football, 2; DE Club, 4.

Donna Sherwood, — JV Softball, 1; FHA, 1; IBM Helper, 4.

Jacqueline Low Seaver

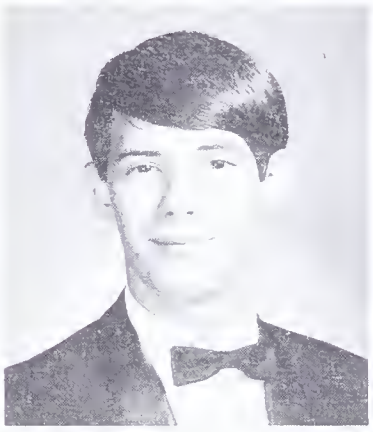

David Gregory Selekman

Patricia Ann Settle

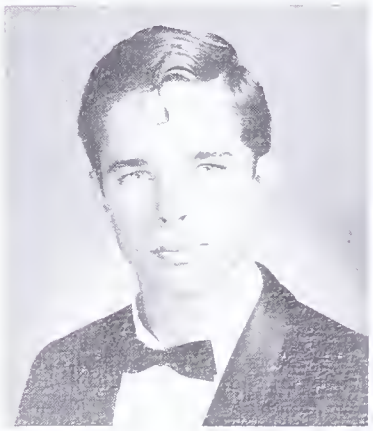

Robert Kimberly Shattuck

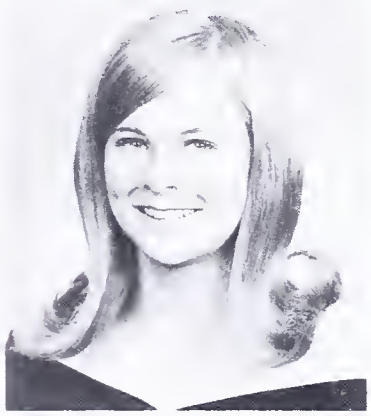

Nancy Elizabeth Sheppard

Terry Beth Sher

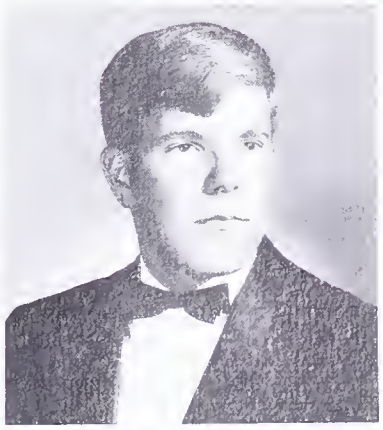

Louis Stephen Sherrill

Donna Lenore Sherwood

Charles Wayne Shiff

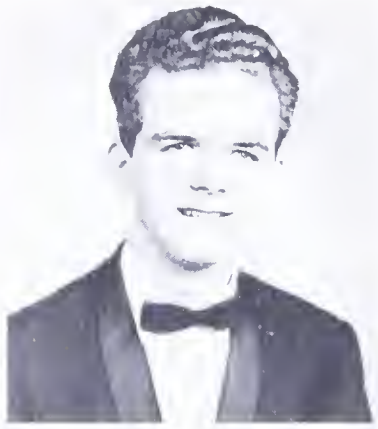

James William Shores

Jerry Everett Sigrist

Louis Simmermacher

Sandra Jean Simmons

Betty Carol Simpson

Sandra Simpson

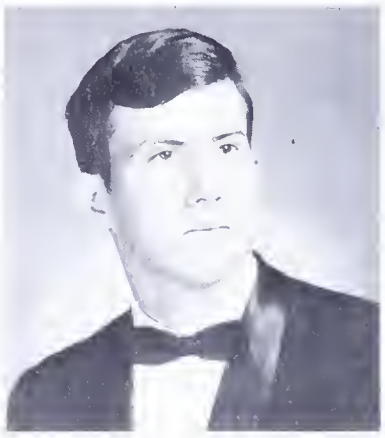

Garland Dwight Sims

Jerry Sigrist, — DE II, 4.

Louis Simmermacher, "Louie" — Reserve Band, 1; Marching & Concert Bond, 2,3,4; Latin Club, 2.

Betty Simpson, — Pep Club, 1; GAA, 1; JV Hockey Capt, 2; Basketball, 2.

Sandra Simpson, "Sandy" — Pep Club, 1,2; Home Ec Club, 1,2; German Club, 1,2,3; Int'l Rel Club, 4; "Anastasia".

Garland Sims, "Guida" — Frosh Football; Pep Club, 2; Jr. Jargon; Jr-Sr. Soccer, 3; Pipeline; Lance, 4; Shield Assistont Ed, 4; Int'l Rel Club, VPres, 4.

Antainette Singleton, "Toni" — Lance, 1,2, News Ed, 3, Ed, 4; Shield, 1,2; Homecoming Float Chairman, 1; SCA Rep, 1; Keyettes, 2, Rec Sec, 3, VPres, 4; Chi-Omega Tri-Hi-Y, 2,3,4; Miss Lee Contest, 3; SCA Treos, 3; Jr. Citizenship Award; Academic Letter, 3; SCA Cabinet, 4; Nat'l Honor Society, 4; Girls State, 3; Sr. Superlative, 4.

Antoinette Singleton

Kathleen Sinkinson

Michele Slone, — Flover Bluff H.S., Texas, 1,2; Jr. Classical League, 1; "The Devil's Cuspidor".

Stephen Smiley, "Steve" — NEDT Commendation, 2; Epsilon Hi-Y, 2,3,4; JV Football, 2; JV Wrestling 2; Frash-Soph Softball, 2; Lance, 2; Key Club, 3, Pres, 4; Student Court Justice, 3,4; SCA Rep, 3.

Michele Elaine Slone

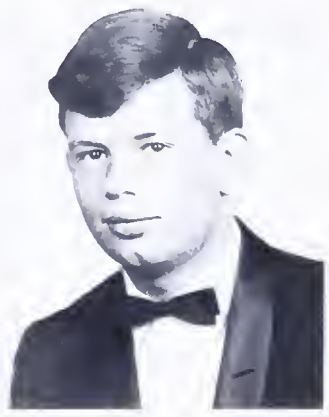

Stephen Perry Simley

Teresa Ann Smith

Robert John Snyder

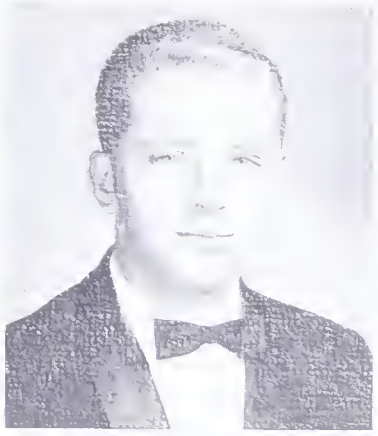

Thomas Albert Snyder

Faith Helen Sproul

Teresa Smith, "Terry" — Frosh Cheerleader; V Cheerleader, 3,4; GAA, 1, Pres, 2; Pep Club, 1,3,4; Soph Class Council; FHA, 2; JV Softball, 3; Sr. Class Council; Lance, 4.

Robert Snyder, "Bob" — Rifle Club, 1,2; Pep Club, 2; Biology Lab Assistant, 4.

Thomas Snyder, — Wrestling, 2,3; Cross Country, 3.

Faith Sproul, — Greenon H.S., Ohio, 1,2,3; Class Ex. Board, 1,3; FTA, 1,2; GAA, 2,3; Class Play, 3.

Russell Stancil, — Frosh Football; DE II, 3; DE III, 4.

Barbara Stankowski, — Drama Club, 1,2; Spanish Club, 1,2; Pep Club, 1,2; Chi-Omega Tri-Hi-Y, 2,3,4; Jr. Prom; Lance, 4; Homecoming Invitation Chairman, 4; Pipeline.

Linda Stark, — Pep Club, 1; Chorus 1,2,3; SCA Rep, 3; Jr. Prom; Jr-Sr. Basketball, 3; Drill Team, 3,4.

Cecil Starkey, "Jr." — GW H. S., 1,2; TC Williams H. S., 3; Frosh Football; Chorus, 1,2; V Baseball, 1; JV Football, 2; Manogram Club, 2; V Football, 3.

Williard Stooke, "Nick" — Oak Park & River Forest H. S., Illinois; Frosh Gymnastics Team; Frosh Debate Team; Biology Club; Band, 1,2,3, Drum Major, 4; German Club, 3; Math Club, 4; Pipeline; Shield, 4; Sr. Senator; Nat'l Merit Commendation, 4; Nat'l Honor Society 4.

Robert Storey, "Porky" — SCA Rep, 1; Alpha Hi-Y, 2,3,4; DE Club Sgt. at Arms, 4.

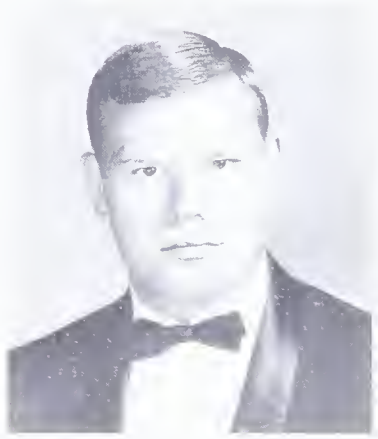

Russell Oscar Stancil

Barbara Jo Stankowski

Linda Jeanne Stark

Cecil Clarence Starkey

John Thomas Stewart

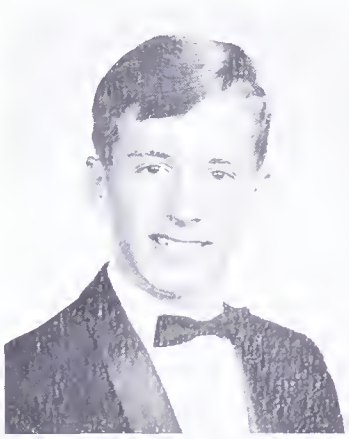

Willard Nixon Stooke

Robert Carson Storey

Marsha Elizabeth Stroede

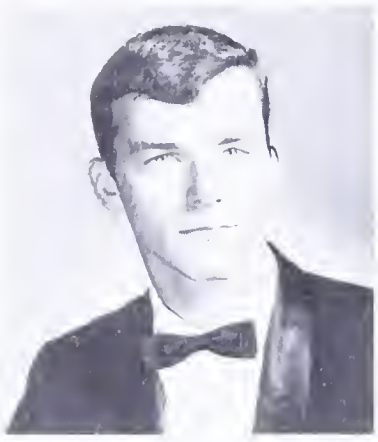

Daniel Mark Sullivan

Glenn Robert Swalm

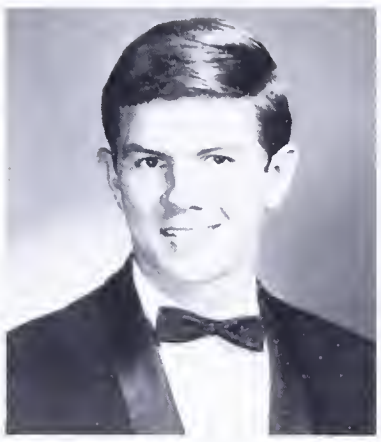

Thomas Carleton Swan

Josephine Swenson

James Michael Talbert

Marsha Stroede, — Radford H.S., Hawaii, 1; St. Andrew's Priory, 2,3; SCA Rep, 1,2; Majorette, 1; Assembly Committee, 2,3; Jr. Prom; Miss '67, 3; Jr. Play; Choir, 3; Miss Smile, 3; Newspaper, 3; Attendant in Prom Court; Pipeline; Chi-Omega Tri-Hi-Y, 4; Herald, 4; Lance, 4; Chorus, 4.

Daniel Sullivan, "Sully" — Woburn H.S., Massachusetts 1; Ice Hockey Team, 1; JV Baseball, 1; Frosh Student Council; JV Wrestling, 2; V Wrestling 3.

Glenn Swalm, — Neptune H.S., New Jersey, 1; Camera Club 1,2; Wrestling, 1; Picture Developer, 1; Germon Club, 2,3; Pep Club, 3; Bialogy Lab Assistant, 4.

Josephine Swenson, "Tweed" — Pemberton H.S., New Jersey, 1; Arlington H.S., Indiana, 2; Sec of Charm, 1; Cheer Block, 1; Red Cross, 2; FTA. 2.

Diane Tanner, — Jr-Sr Basketball, 3; MGA Delegate, 3; FHA, 3; Chi-Omega Tri-Hi-Y, 3,4; Jr. Prom.

Diane Elizabeth Tanner

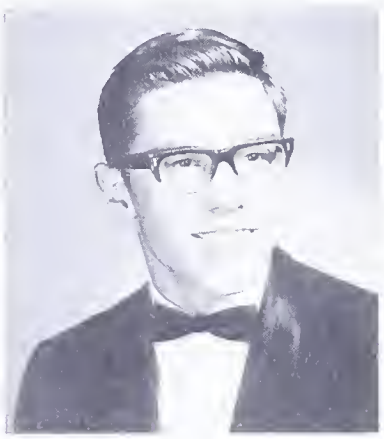

Timothy Prater Terrell

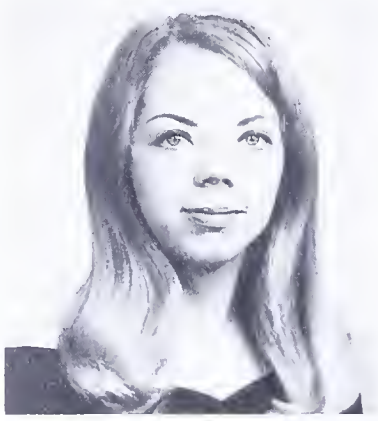

Margo Denise Thomas

Michaele Ann Thomas

Timothy Terrell, "Tim" — Boeblingen Jr. H.S., 1; Ludwigsburg H.S., 2; Frankfurt H.S., Germany, 3; Frosh Class Pres; Student Council; Newspaper Assoc. Ed, 1,3; Nat'l Jr. Honor Society, 1; Best All Around Boy, 1; Track, 3; National Honor Society, 3,4; Debate team, 4; Herald, 4.

Michaele Thomas, "Mike" — JV Hockey, 1; Earth Science Award, 1; FTA, 2,3,4; State Convention, 2; Theta Sigma Phi Tri-Hi-Y, 2,3, Hist, 4; Nat'l Honor Society, 2,3,4; Spanish Club, 2, VPres, 3,4; Academic Letter, 2,3; NEDT Commendation, 2; AFS-Peace Corps Club, 3; Spanish Award, 3; Pipeline; Shield Sr. Class Ed, 4; Sr. Pub Rel Committee; Nat'l Merit Commendation, 4.

Pamela Timms, "Pam" — Sigma Chi Delta Tri-Hi-Y, 1,2,3, Hist. 4; JV Hockey, 2; JV Softball, 1; JV Basketball, 2; V Hockey 3, Co-capt, 4; Miss Lee Contest, 1,3; Art Guild, 2,3,4; Jr. Jargon; Jr. Prom; Gym Assistant, 3; Jr-Sr Basketball, 3; Keyettes, 4; Pipeline; Sr. Class Council.

Pamela Rae Tiffany

Pamela Bourne Timms

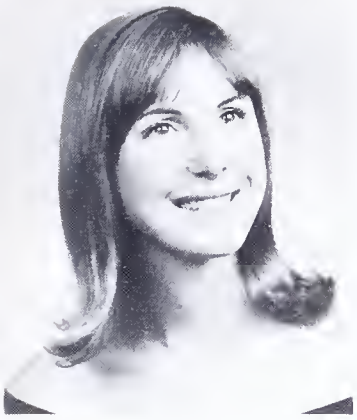

Karen Eileen Timoney

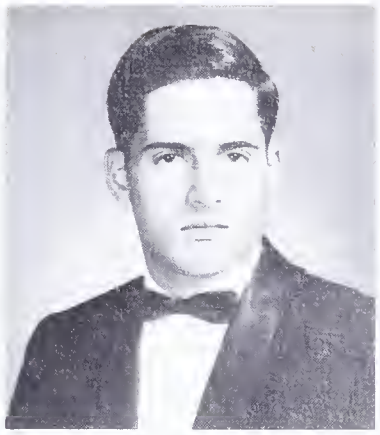

Victor Louis Trapani

Evelyn Ann Tripp

Elizabeth Scarlett Troncoso

Karen Timoney, — Majorettes, 1,2, Capt, 3,4; Pep Club, 1,2,3,4; Soph Talent Show 2nd Pl, 1,2,3; FHA, 2, Social Chairman, 3; FTA, 4.

Victor Trapani, "Vic" — Pep Club, 2, Pres, 3; DE Club Treos, 4.

Melissa Tropf, — FHA, 1,2; Swim Club, 2; Drill Teom, 3,4; "Oklahomo!".

Frank Turberville, "Jud" — Thespians, 1,2,3,4; Chorus, 2,3,4; Soph Talent Show 1st Pl, 3; DECA, 4; "The Diary of Anne Frank"; "Pajama Game"; "Oklahoma!"; "Anastasia".

David Turner, "Dave" — Frosh Football; Frosh Basketball; Frosh Track; Key Club, 1,2,3, Treas, 4; JV Basketball, 2; SCA Rep, 2; Academic Letter, 2; V Basketball, 3, Capt, 4; V Track, 3,4; Epsilon Hi-Y, 3,4; SCA Cabinet, 4.

Richard Turner, "Weasle" — Hieldelberg H.S., Germany, 1; Football, 1; Wrestling, 1; JV Football, 2; V Wrestling, 2,3,4; V Football, 3,4; Epsilon Hi-Y, 4; Key Club, 3,4; SCA VPres, 4.

Melissa Emily Tropf

John Landon Trout

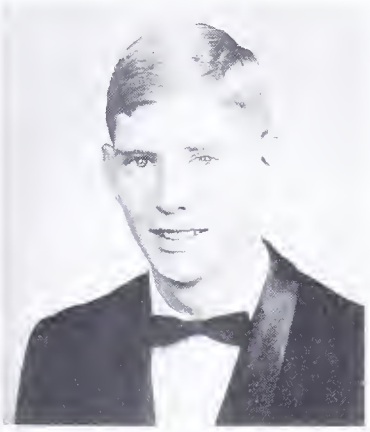

David Harrison Turner

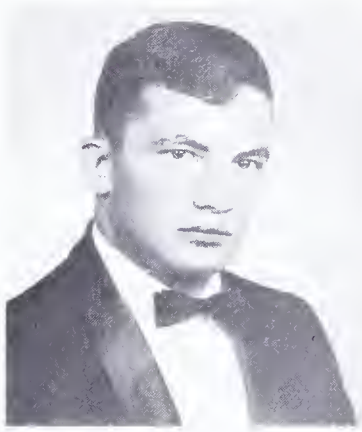

Richard Carl Turner

Mark Munroe Tucker

Frank Turberville

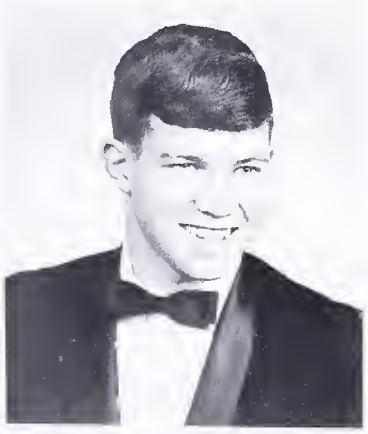

John Patrick Tyler

Dennis Marion Uhrich

John Tyler, — Hanau, Germany, 1; Frankfurt, Germany, 2; Alabama, 3; Frosh Football; Frosh Basketball; V. Football, 2,3; JV Basketball, 2; V Basketball, 3; V Tennis Team, 2.

Dennis Uhrich, — German, Club 2,3; Boys Marching Unit, 2; Jr. Jargon; Pipeline.

Gary Lee Varner

Ellen Velenage

Aubrey Thompson Villines

Carol Diane Walker

Ellen Velenage, — Pep Club, 1,2; Soph Talent Show, 1; FHA, 1; FTA, 1; Thespians, 2,3; Latin Club, 2; Drill Teom, 4; "Pojomo Game"; "Oklohomo!".

Aubrey Villines, — Prince George H.S., Virginio, 1; Twa Rivers H.S., Tennessee, 2; JV Faotboll, 1,2; Int Basketboll, 1, Capt, 2; JV Basketball, 1,2; Int Footboll, 2; Science Club, 2; Key Club, 2; V Basketboll, 3,4; Alpho Hi-Y, 4.

Caral Walker, — Frosh Cheerleader, Co-copt; JV Cheerleoder, Co-capt, 3; V Cheerleader, 3, Co-capt, 4; SCA Cobinet, 1,4; Homecoming Attendont, 1,2,3, Moid af Hanor, 4; Miss Lee Contest, 1,2,3, Pep Club, 1,2,3,4; Soph Class Sec; Keyettes, 2, Dist Rec Sec, 3, Pres, 4; Chi-Omega Tri-Hi-Y, 2, Sec, 3,4; Girl's State, 3; Model Keyette, 3; Acodemic Letter, 3.

Cannie Walker, — GAA, 1,2; Pep Club, 1; Swim Club, 2; FNA, 2; FHA, 2; Jr. Prom.

Roberta Walker, "Babbie" — Science Club, 1; Pep Club, 3; VPres, 4.

Caralyn Walters, — Latin Club, 1; FSA, 1,4; Acodemic Letters, 2,3; Biology Club VPres, 3; Germony Club, 3,4; Biolagy Lab Assistant, 3; Not'l Honor Society, 3,4.

Sherry Walters, — JV Basketboll, 1; JV Softboll, 1; Pep Club; V Bosketboll, 2,3,4; V Softboll, 2,3,4; Jr. Closs Council Sec of Closs Spirit; Jr. Prom; 1920 Queen, 4; Chi-Omego Tri-Hi-Y, 4; Sr. Prom; Office Helper, 4.

Russell Wapensky, "Russ" — Frosh Bosketboll; Art Club, 1; Lance, 2,3; Jr-Sr Bosketboll, 3; Chorus, 3,4; V Faotball, 4; "Pojamo Game"; "Oklahomo!".

Mary Ward, "Ande" — Dramo Club Treos, 1; Pep Club, 1; Sigmo Chi Delta Tri-Hi-Y, 2,3,4; Thespions, 2,3,4; Shield Orgonizotions Ed, 3,4; SCA Cobinet, 4.

Connie Lou Walker

Roberta Ann Walker

Carolyn Walters

Karen Ann Walters

Sherry Ann Walters

Russell Andrew Wapensky

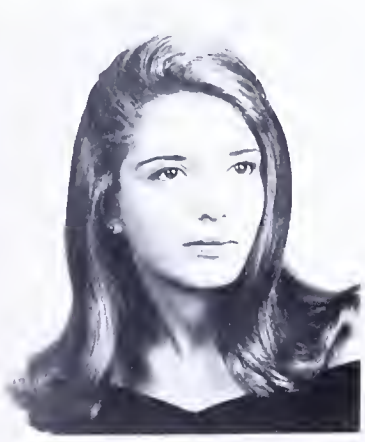

Mary Andrea Ward

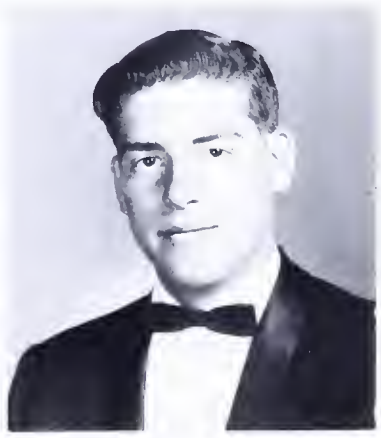

Gary Howard Warne

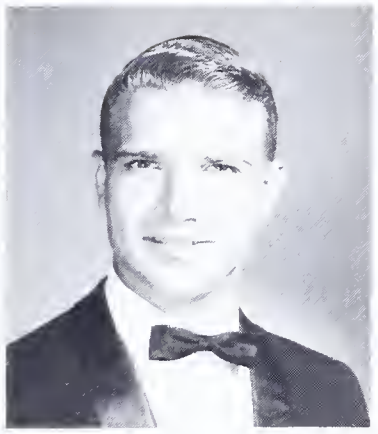

William David Waters

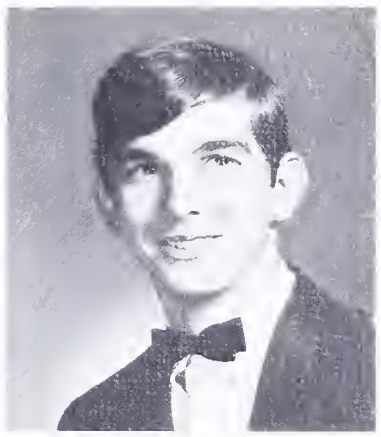

Edward Weatherholtz

Deborah Alice Webster

Pamela Marie Wechsler

Gale Weidenbusch

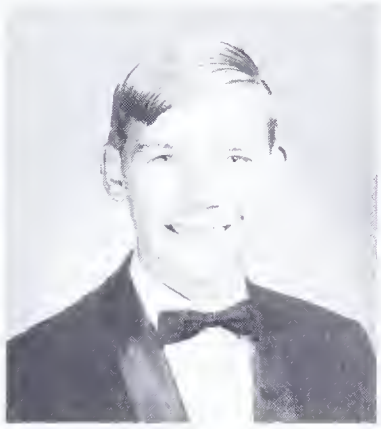

Donald Warren Weidner

William Waters, "Dave" — Kubasaki H.S., 1; Northside H.S., 1; Nat'l Jr. Honor Society, 1; Latin Club, 1; JV Football, 1; Debate Team, 1; V Golf Team, 2, Capt, 3,4; Boy's State, 3; SCA Cabinet, 3; Jr. Prom; Key Club, 3,4; Epsilon Hi-Y, 3,4; State SCA Conference, 3; Charity Drive Chairman, 3; Am. Legion Citizenship Award, 3; VFW Voice of Democracy, 3; Jr. of the Month; Sr. of the Month; Executive Council, 4; SCA Pres, 4; Optimists Outstanding Student Award, 4.

Deborah Webster, "Debbie" — Cheerleader, 1; Pep Club, 1,2; Soph Class Council; Swim Club, 2; Jr. Jargon; VOT, 4.

Gale Weidenbusch, — JV Basketball, 2,3,4; Art Guild, 2, Art Honors, 3,4; Sec, 4; GAA, 2,3, VPres, 4; V Hockey, 2,3; V. Softball, 3; Herald, 3,4; Jr. Prom; Theta Sigma Phi Tri-Hi-Y, 2,3,4; SCA Rep, 4; Sr. Pub Relations Committee; "Oklahoma!".

Donald Weidner, "Don" — Debate Team, 2,3,4; Gauntlet Ed, 4; Library Aide, 4; Class Historian, 3.

James Wentworth, — JV Baseball, 1,2; V Baseball, 3; Frosh Football; Key Club, 1,2,3; Epsilon Hi-Y, 2.

Janet Wilbun, — Drama Club, 2; Drill Team, 3,4; Jr. Prom; Pep Club 3,4; FTA, 4; "Oklahoma!".

Kathryn Ann Weisenburger

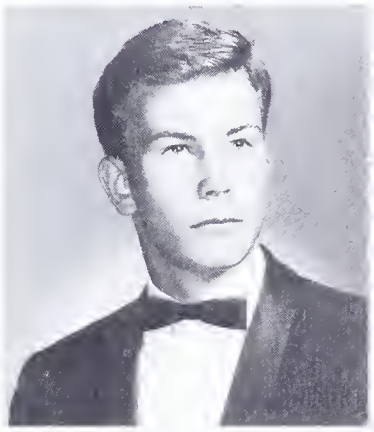

James Paul Wentworth

John Dahl White

Lynda White

Janet Lynn Wilbun

April Susan Wilburn

William Wilkinson, "Bill" — Wood Jr. H.S., Missouri, 1; Newspaper Ed, 1,2,3, Assistant Ed, 4; Yearbook Co-ed, 1; SCA Rep, 1,3; Literary Club, 1; Herald Prose 3rd Pl, 2; Citizenship Award, 1; Lang. Arts Award, 1; Journalism Award, 1; Nat'l Honor Society, 2,3, Pres, 4; Academic Letter 2; Jr. Jargon Ed; Key Club, 3,4; Harvard Prize Book Award, 3; Boy's State, 3; Traffic Safety Conference, 3; Pipeline; SCA Cabinet, 4; It's Academic Team Alternate, 4; Sr Prom Co-chairman; Nat'l Merit Commendation, 4.

James Williams, "Jim" — Stebbins H.S., Ohio, 2; Leavenworth H.S., Kansas, 3; Ohio State Scholastic Competition, 2; ROTC, 3; Color Guard, 3; Spanish Club, 3; Good Fellows, 3; Chess Club, 4.

Fred Wilson, — Frosh Football; Frosh Basketball; JV Football, 2; JV Basketball, 2; JV Baseball, 2,3; V Football, 3,4; V Basketball, 3.

Harold Wilson, "Jim" — Frosh Football; Frosh Basketball; V Baseball, 1,2, 3,4; JV Football, 2; JV Basketball, 2; Reserve Band, 1; SCA Rep, 1; Concert Band, 2,3,4; PE Aide, 3.

William Worthy, — Augsburg H.S., Germany, 2; Annandale H.S., 3; V Football, 2; V Basketball, 2,3,4.

Richard Wright, — Boy Scouts, 2; Inauguration Parade 1964; PE Club, 4.

Pue Yu, "Sue" — C.K.S. H.S., Philippines, 1,2; Frosh Class Pres; SCA Rep, 1; Soph Class Sec; FNA, 3,4; Office Help, 4; Theta Sigma Phi Tri-Hi-Y, 4.

Carole Zerr, "Caesar" — Chorus, 1,2,3, Madrigals, 4; Lee High Bowling League, 1.

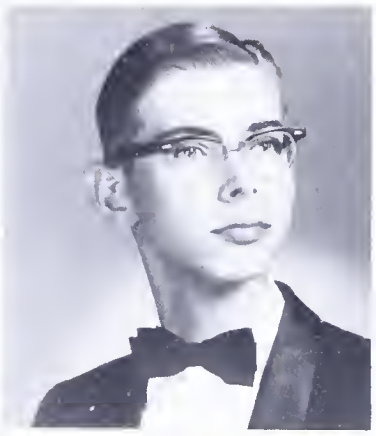

William Clement Wilkinson

James Allan Williams

Sara Diane Williams

Fred Lamonte Wilson

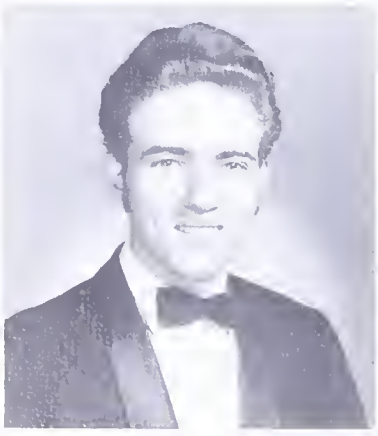

Harold James Wilson

Michael Edwin Wolfe

William Ward Worthy III

Nancy Wright

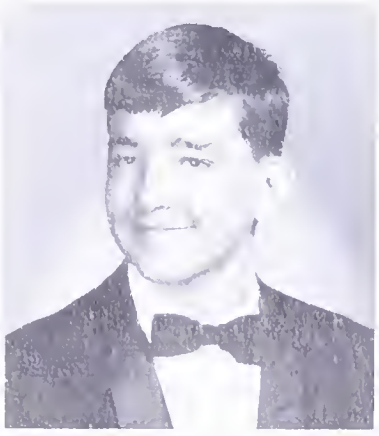

Richard Wayne Wright

Karen Elizabeth Yesberger

Pue Susan Yu

Carole Ann Zerr

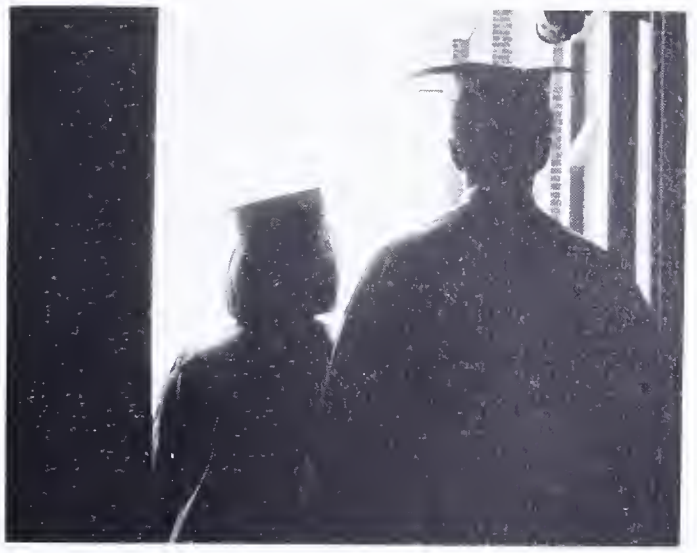

THE FUTURE . . .

Jim Adams
V.M.I.
Linda Aird
Madison
Michael Akin
University of Missouri
Bob Alexander
U.Va.
Charles Allen
U. S. Navy
Bill Alley
V.P.I.
Pat Anderson
Northern Va. C.C.
Tom Anderson
Northern Va. C.C.
Linda Andrews
Mary Washington
Cecelia Arcand
Howard County Jr. College
Roni Arculeer
Georgia Wesleyan
MaryAnn Bardello
St. Mary's College
Doug Barricks
V.P.I.
Sherry Baumgardner
Drexel Inst. of Tech.
Claudia Beall
R.P.I.
Bill Bean
Ferrum Jr. College
Sheran Belshan
Ouachita Baptist U. of Ark.
George Benkert
Indian River Jr. College
Karen Bennett
Penn. State
Tracy Bennett
University of S.C.
Dave Biallas
Jamestown College
Darlene Bieber
Strayer Jr. College
Linda Blaich
Old Dominion
Marti Blair
Mary Washington
Rick Bloomfield
U.Va.
Susan Boas
Pembroke State College
Terri Bokowski
St. Petersburg Jr. Col.
Gregory Bradford
Pomerado Jr. College
Carol Bradley
University of Florida
Mike Brady
U.S.M.A.
Loree Brandes
University of Miss.
Michael Brewer
V.P.I.
Chip Brooks
Citadel
Pam Brown
V.P.I.
Pat Burford
Madison
Howard Bylund
George Mason
Julie Cain
U. of Southwestern La.
Tannis Campbell
Florida State University
Karen Capar
Madison
Robert Carroll
Lenoir-Rhine College
Carolyn Carter
V.P.I.
Mike Carter
University of Kansas
Nancy Carter
Madison
Bonnie Citrenbaum
Old Dominion
Chris Clarens
R.P.I.
George Clark
V.P.I.
Carol Clayman
William & Mary
Nancy Cleveland
Freed-Hardeman
Jane Clifford
Radford
Candy Colby
Madison
Chris Cole
George Washington U.
Jane Collier
Northeastern University
Jody Craig
U.Va.
Bebe Cunningham
St. Andrew's Presb. Col.
Paula Cyr
Petersburg Nursing School
Tom Czarnik
V.P.I.
Jody Dahlstrom
V.P.I.
Cheryl Danley
Freed-Hardeman
Dee Davis
Madison
Ed Davis
Georgia Tech
Mary Ann Deal
Control Data Institute
Geoff DeGraff
Oberlin
David Demory
Northern Va. C.C.
Jan Dragotta
Northern Va. C.C.
Stan Earl
Citadel
John Edwards
Northern Va. C.C.
Dick Eller
Old Dominion
Chris Ensrud
University of Conn.
Bruce Erickson
U.S.N.A.
Jeanne Ervin
Rich. Mem. Hosp. Nursing School
Barbara Farrar
Madison
Lex Felker
V.P.I.
Doug Fellows
Northern Va. C.C.
Donna Fisher
Davis & Elkins
Walter Floyd
V.P.I.
Buddy Foster
North Carolina State
Leeann Frank
University of Ill.
Brenda Frano
Madison
Doug Garrell
University of Tenn.
Lynn Garrette
Madison
Scott Gibson
Tulane University
Jacki Gilliland
Corcoran Sch. of Art.
Rusty Gloyd
American University
Crawford Godsey
V.P.I.
Martin Goodson
U. of Alaska
Olin Greene
V.P.I.
Steve Greer
Madison
Mark Grigsby
Hampden-Sydney
Janet Grissom
University of Ill.
Joy Gruver
George Mason
David Guthrie
N. Carolina Wesleyan
Linda Hallman
Monroe
Kris Hamm
University of Texas
Jim Hanak
V.P.I.
Linda Haslam
N. Va. Tech
Gale Hattan
Michigan State
Paula Hartle
University of Richmond
Bob Haycock
Iowa State
Bill Hellwig
George Mason
Richard Hight
U.S. Navy
Nelson Hill
Texas Western U.
Dave Hilliard
University of N.C.
Jill Hoffman
Northwestern U.
Mary Huff
Roanoke College
Diana Hughey
Madison
Donna Humberd
University of Texas
Polly Hundemer
Madison
Mike Huppert
V.P.I.
John Hurney
Pasadena
Sharon Hutchison
Barnard U.
Terry Jennings
N. Va. Jr. College
Walter Johnson
William & Mary
Janice Jones
Old Dominion
Ken Jones
Randolph Macon
Karen Jorden
Petersburg Nursing School
Linda Junk
Wash. School for Sec.
Franc Kauer
Washington & Lee
Craig Kawamoto
William & Mary
Nancy Kelley
Johns-Hopkins Nursing Sch.
Scott Kemerling
Tarkio College
Judy Kingery
U. of Maryland
Barbara Klimchalk
Catholic University
Steve Koomen
R.P.I.
Jan Kuper
Bridgewater College
Julie LaMar
Auburn University
Mike LaRoque
George Mason
Tom Lautzenheiser
Mount Union College
Terry Lindsay
Guilford College
Bob Littlehales
R.P.I.
Richard Lloyd
V.M.I.
Lois Loeslein
V.P.I.
Susan Loetterle
William & Mary
Bob Luck
Northern Va. C.C.
Arlene Lyles
George Mason
Pat Lynch
V.P.I.
Chuck Maples
University of Richmond
Ann Marshall
Madison
Suzanne Marshall
Penn. State
Linda Martin
Madison
Richard Matsumoto
R.P.I.
Chuck McCalment
American University
Steve McCloskey
Lincoln College
Susan McConnell
Georgetown
Barbara McCullough
Penn. State
John McDonald
Belmont Abbey College
Mona McDonald
Colorado State U.
Robert McDonald
Ben Franklin University
Ken McFadden
George Mason
Eric McFarland
University of N. C.
Bob McGrew
V.P.I.
Maureen McKay
St. Joseph's College
Mike McKeever
U.C.L.A.
Nona McKenzie
University of N. C.
Kim McKleland
St. Joseph College
Charlotte McMurray
Monroe
Pete McQueary
University of Arizona
Juanita Mears
University of Houston
Linda Medley
Old Dominion
Sharon Mercer
Longwood
Mike Michaels
University of W. Va.
Ginny Miller
Bridgewater College
Karen Moucha
University of Fla.
Linda Mounts
Ohio University
Linda Muhonen
U. of Maryland
Pat Murray
East Carolina
Bob Nay
William & Mary
Susan Nelson
Old Dominion
Vernon Nelson
Northern Va. C. C.
Kathy Newbry
Fla. Presbyterian
Marianne Newman
Roberts Wesleyan
Pat Nichols
Mary Baldwin College
Irene Norris
University of S. C.
Gayle O'Brien
Frederick College
Andy Ogletree
Old Dominion
Marilyn Oldham
Carnegie Tech
Suzanne Olson
V.P.I.
Mark Ostby
St. Olaf
Cookie Padgett
Arizona State University
Frank Palladino
Cambridge
Kathy Panich
Old Dominion
Maureen Park
East Carolina
Fred Peeler
U. Va.
Cheryl Penton
Old Dominion
Charles Perkins
V.P.I.
Steve Peters
Bullis Prep School
Jo Peterson
Syracuse University
Jeanne Petrie
Michigan State U.
Shari Philson
Peace College
Steve Pierce
Old Dominion
Ken Piernick
V.M.I.
Ron Poduska
V.P.I.
Carole Polachowski
Ladycliff College
Sandy Poole
Lynchburg College
Paul Porter
Oklahoma State U.
Pat Prather
Duke University
Jane Pruett
Radford
Ray Quigley
V. P. I.
Eugene Rae
University of Miami
Danny Raichlen
University of Georgia
Dale Rail
Oklahoma Christian
Linda Ramola
Monroe
Jim Reitz
U. S. M. A. Prep School
Gerald Render
George Mason
Gloria Rodgers
Mary Washington
Hans Rohde
University of Richmond
Tom Roseman
V. P. I.
Michael Ross
University of N. C.
Pat Russell
Washington College
Karen Sandvig
V. P. I.
Judy Schropp
Mary Washington
Joanne Schultze
V. P. I.
Cathy Schumaker
William & Mary
Jeanne Schwab
George Mason
Ben Scott
University of Arkansas
Sal Scriva
U. S. Air Force
Mike Scruton
Georgetown
Jackie Seaver
Radford
Dave Selekman
Long Beach City Col.
Bob Shattuck
San Fernando Valley State
Nancy Sheppard
University of Mo.
Terry Sher
Boston University
Louis Simmermacher
Otterbein College
Gary Sims
Lehigh University
Sandra Simpson
University of Tampa
Toni Singleton
Wake Forest
Kathy Sinkinson
Strayer Jr. College
Michele Slone
Smithdeal-Massey
Stephen Smiley
U. Va.
Sharon Smith
Mary Washington
Terry Smith
Madison
Bob Snyder
V. M. I.
Barbara Stankowski
Penn State
Linda Stark
Radford
Cecil Starkey
U. S. Air Force
Nick Stooke
U.S.A.F.A.
Marsha Stroede
Chaminade College
Glenn Swalm
V. P. I.
Tom Swan
U. of Wyoming
Tweed Swenson
Northern Va. C. C.
Diane Tanner
East Carolina
Tim Terrell
U. S. M. A.
Michaele Thomas
Bridgewater College
Pam Tiffany
Ohio State
Pam Timms
R. P. I.
Karen Timoney
Radford
Victor Trapani
Ben Franklin University
Melissa Tropf
Radford
Dave Turner
Miami University (Ohio)
Dennis Uhrich
Hampden-Sidney
Gary Varner
V. P. I.
Ellen Velenage
Old Dominion
Aubrey Villines
University of Tenn.
Carol Walker
Ohio University
Carolyn Walters
George Mason
Karen Walters
Winthrop College
Ande Ward
St. Joseph's College
Dave Waters
U. of Miami
Gale Weidenbusch
Syracuse University
Don Weidner
Valparaiso University
Jim Wentworth
George Mason
Pam Weschler
Penn. State
Linda White
Actors' Studio
Janet Wilbun
Madison
Bill Wilkinson
Wash. & Lee
Diane Williams
Madison
Jim Williams
Kansas University
James Wilson
University of Tenn.
Ward Worthy
N. Texas State U.
Karen Yesberger
George Mason
Susan Yu
U. of St. Thomas

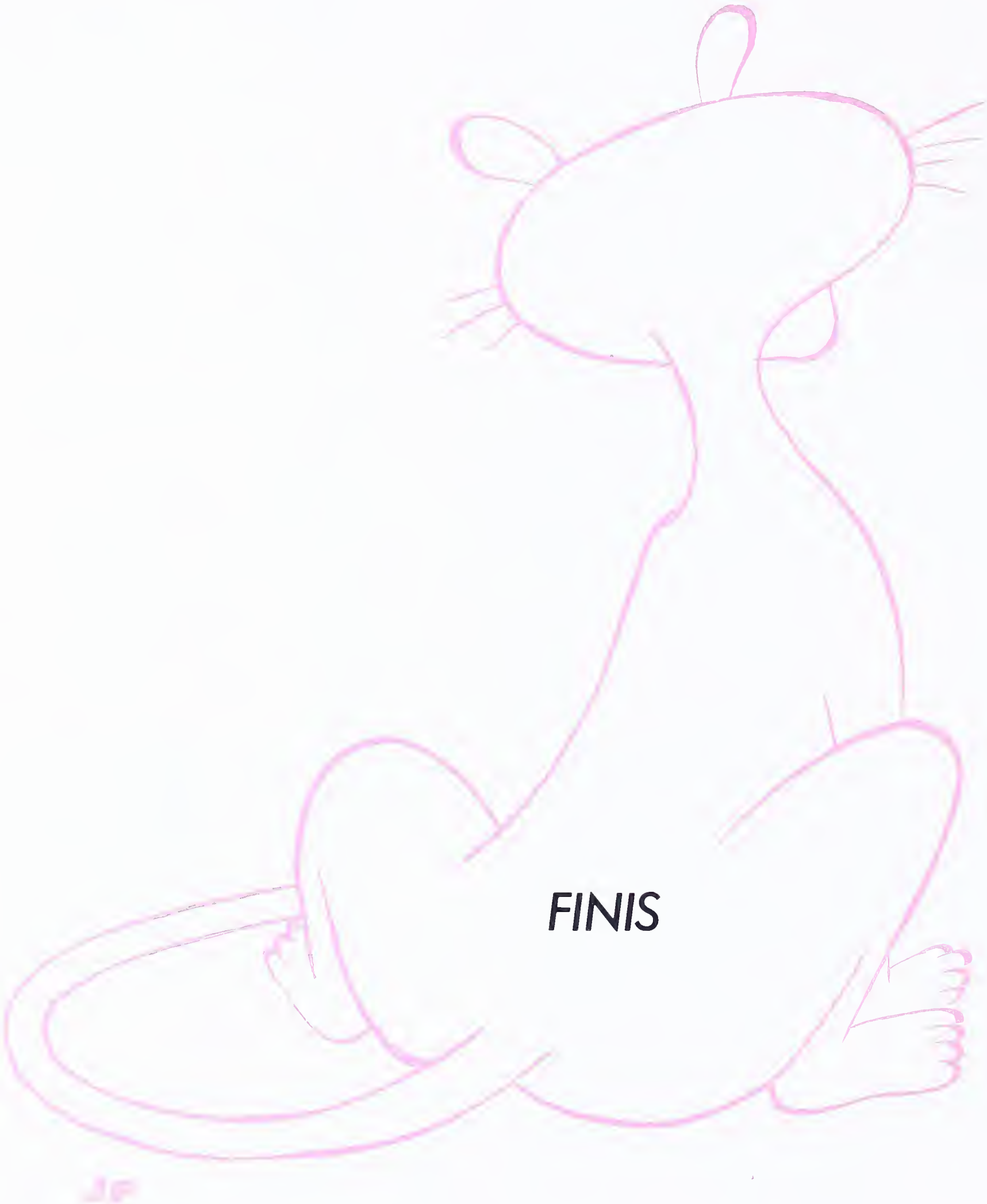

FINIS

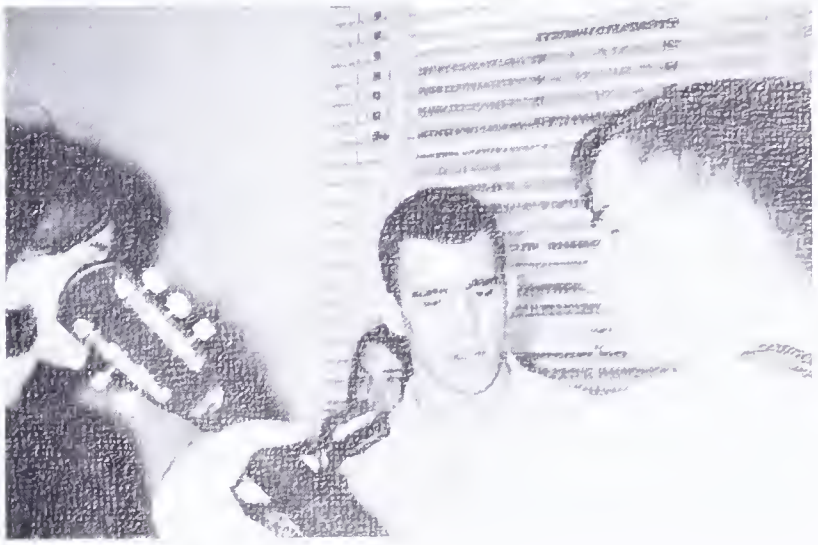

"Who left my TV on?"

"Compared to CBA, biology was fun!"

The making of a Homecoming float: 1966

"Last one back to the bus has to re-read **The Scarlet Letter . . .**'

JUNIOR

CLASS OF 1968

Kathy Porrott, Hist.; Dave Compbell, V. Pres.; Doug Gregory, Pres.; Shoron Kelly, Sec.; Rick Marin, Treos.

Col. Howkins, Mrs. Elvey, Junior Closs Sponsors

The Raccoon

CLASS OF '68

As the yeor opened, the Closs of '68 goined o new oppearance. Upperclossmen ot lost, the JUNIORS storted quickly in their new role os school leoders. School spirit in the closs wos strengthened by thoughts of closs rings, the Prom and the reolizotion of the new responsibilities which come with being Upperclossmen.

Our president, Doug Gregory, worked hord before school opened to begin plons for this yeor. With the help of our class sponsors, Col. Howkins and Mrs. Elvey, the Closs of '68 occomplished mony projects this year — donces, closs cord soles, the Homecoming floot, the Prom ond o true feeling of unity os o closs. The untiring efforts of Doug and his officers hove succeeded in moking this yeor the most exciting one we hove known ot Lee.

With the "Roccoon" os our closs symbol leoding us, we moy expect greot things in the yeors to come from the Closs of 1968.

Penny Abraham
Rebecca Adams
Steven Adams
Melissa Agnew
Maureen Albaugh
Donald Albert
Rebecca Alderman
Patrick Alexander

John Bowden
James Bradley
Patricia Bray
Elizabeth Broadfield
Deborah Brown
William Brownold
Cathy Bullard
Steven Bunis
Robert Buss
David Campbell
Sheryl Cantrell
Michael Canzonieri

Bill Alford
Karen Allen
Della Anderson
Gayle Anderson

Robert Anzalone
Richard Banko
Jilda Baratta
Timothy Barnes

Janet Barrett
Nancy Barton
Robert Batts
Mark Bauer

Brenda Baughman
Barbara Bayles
Cynthia Bean
Barbara Berens

Kevin Berk
William Bernal
Virginia Berryman
Bonnie Bettis

Robert Bobick
Terry Bobo
Belinda Bolton
Barbara Boucher

Dennis Carrico
Helen Carter
Mary Chapman
Nancy Cherwek
Hillary Chosch
Deborah Cichowicz

"Who, me, eat in the library?"

Donald Clark
Mary Clark
Susan Clark

Virginia Compton
Beverly Conklin
Scott Corbin

Karyn Coven
Linda Decker
David Dodson

Robert Doney
Darcy Douglas
Patricia Dunaway

Jack Dunn
Glenn Edgell
Rostand Edwards

. . ."then he tried to Light my lollipop stick" . . .

James Eggleston
Gary Eichhorst

James Fette

Hubert Eldridge
Dianne Elko

Margaret Fisher

Maradee Enis
Anne Ervin

Larry Forseth

Frank Etka
Roger Falls

Carale Fax

Rebecca Fant
Paul Farley

Susan Fromme

Kenneth Garrisan

Caralyn Field

Joan Gasch

Beatrice Forbes

Monica Gemma

Robert Foster

George Getty

Lorraine Frieders

Holly Gilker

Carson Garner

Alan Gillespie

Agnes Gillock
Susan Gamez

Arthur Goven
Mary Graft

William
Graham
Michael Greek

Margaret
Green
Douglas
Gregory

Michael Grenier
William Griese

Kimberley
Griffith
Margaret Graff

Betty Gross
Carolyn
Hackney

Sherry
Hagauer
Kathryn
Haines

William
Hammand
James Hanna

James
Harrover
Karen Hartley

Carolyn
Hartnett
Richard
Hedrick

James
Herendeen
David Himes

"Er . . . Is this 7th Period or . . . uh, West Springfield?"

Rosemary
Hoffman
Richard
Hommel
Milton
Harsman

Sharon
Hosafloak
Janet Hudsan
Alfred Ingram

Janice Irvine
William
Jensen
Cathy Jessee

Larry Johnson
Pauline
Johnson
Keith Janes

Samuel Kalvass
Sharon Kawamota
Nancy Keeling

Vernon Kelley
Sharon Kelly
Eric Kennedy

John Kennedy
Colleen Kern
Carol Kirk

"Maybe if I close my eyes and wish real hard, this class will disappear."

Joyce Miller
Nora Miller

Darrell Moore
Marilyn Moore

Wendy Moore
Cynthio Morgan

Frederick Morin
Michael Moshos

June Kalb
Susan Krah
Donald Lail
Michael Lanier
Richard LaRache

Lawrence LaRache
Richard Lawrence
Anne Lawson
Daniel Leahey
George Levine

Charles Lipsey
Michael Lombard
Richard Lonergan
Sandra Lowe
Donald Majeske

George Martin
Patricia McCall
Mary McCauley
John McEnearney
Karen McFarland

Alton McKennon
Mary McLeod
Martha McWeadon
Charlotte Medding
Raymond Melinsky

Susan Mullen
Frances Mullins

Kathleen Mullins
Patricia Muter

Kathleen Nevin
Gary Nichols

Nancy Norris
Guy Oldaker

Catherine Oler
Peter Olson

Julia Osborne
Jack Owen

Mary Owens
John Oxley

Valerie Oxley
Gordon
Pacifici

Michael Page
Catherine
Paine

Kathleen
Parrott
Lynda Payne

Virginia
Payne
Morgan Percy

Patricio Pernice
Patricia Peverill
Edgar Pitts
Carol Prall

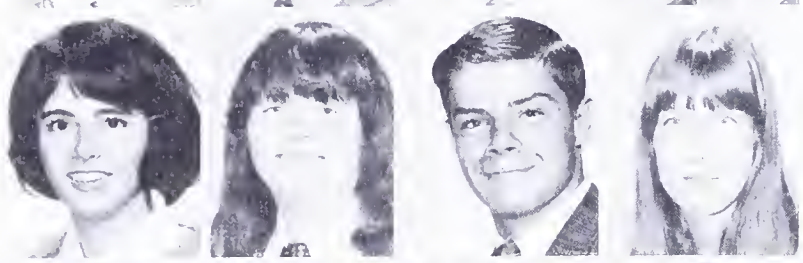

Levanna Price
Catherine Ralph
Michael Rawlings
Katherine Redmiles

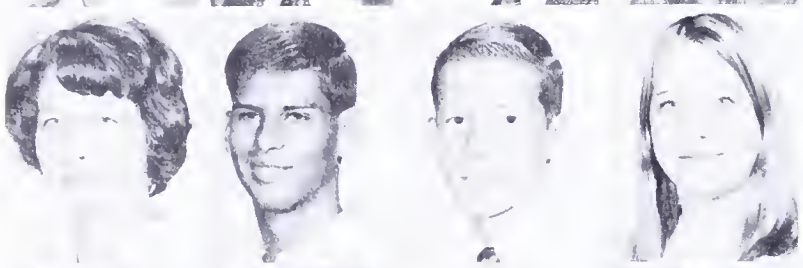

Judith Reed
Ronald Reese
John Richwine
Caral Ramatowski

Claron Robertson
Marie Rogers
Deborah Roll
Peter Rossman

Barbara Rother
David Sanders
Rebecca Saunders
Marc Saylor

Donna Schenk
Christine Schuetz
Anne Scott
Lydia Scriva

Barbara Scully
Bruce Shatswell
William Shaw
Linda Simon
Susan Simon
Thomas
Simpson

Howard Sisk
Thomas Slaane
Kathleen
Smeltzer
Nara Smiley
Carolyn Smith
William Smith

Vicki
Spangler
Lindsey Speer
Mary Speer
Marilyn
Staklo
Gary Sten
Raymond
Steppe

"I've told those cafeteria women a hundred times: I can't stand sticky, lumpy rice!"

Linda Stevens
Jennie Stewart

William Stroud
Suzanne Studley

Gail Summers
Juanita Sweeney

Lawrence Swett
Bruce Tandy

Teresa Taylor
Donna Thompson

Susan Tolliver
Michael Tressler

Barbara Tripp
David Troen

Marcia Troncoso
Donald Tucker

Michael Vaughn
Linda Walker

Gail Walters
Elfriede Wandelt

"I heard that the **Junior Jargon** was banned in Boston."

Cynthia Wapensky
Gary Weisbrod
Beth Wellington

Michael Whitcraft
William Whitley
Geoffrey Wickman

Joyce Williams
Patricia Williams
Fred Wise

Betty Wolfe
Michael Woloshuk
Mattie Wood

FRED WISE

Robert Woodward
Gary Wright

John Yarborough
Corole Zebott

Scott Ziemer
Lynn Zorack

Sandra Schrumm
Carolyn Kohlmeier

"Would you believe that book is a Lab Manual?!!"

"Grr-rr-r . . . Well I guess I scared you!"

"Moybe if I hide, she won't coll on me."

"My Escope tunnel is finished at last!"

This is what memories are made of . . .

"Should I throw it? . . . Hey, Coach!"

"Happiness is . . ."

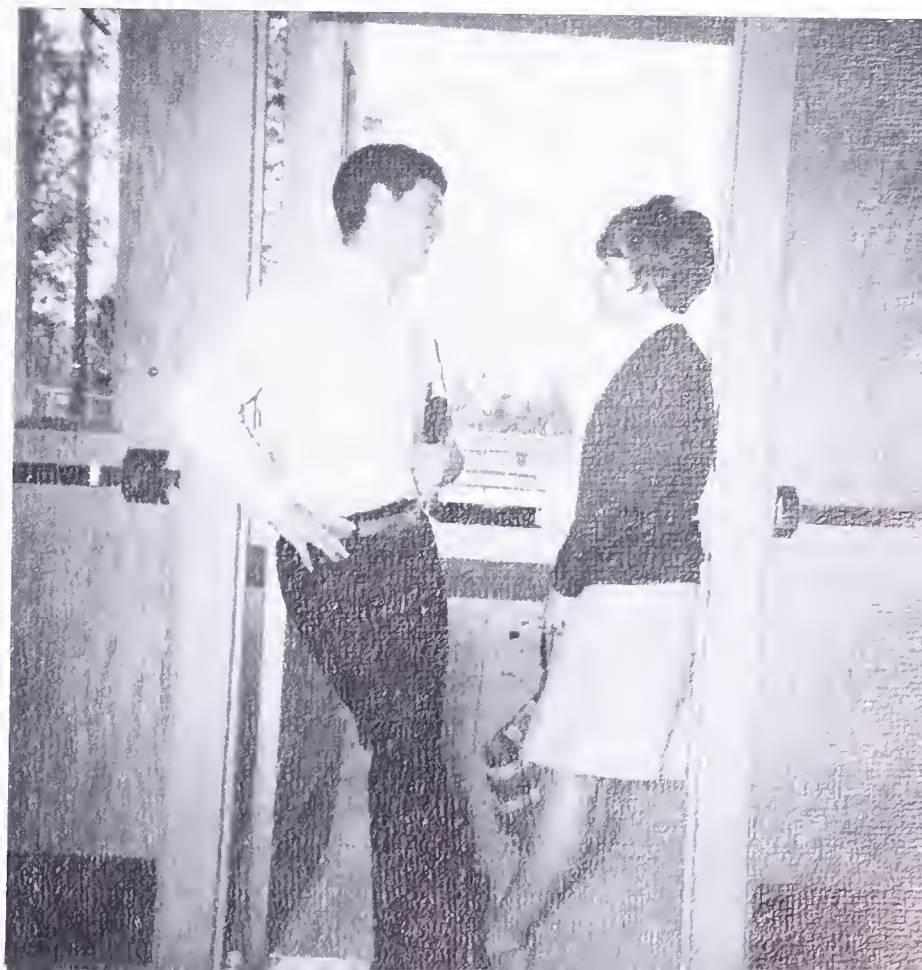

SOPHOMORE

CLASS OF 1969

Dixie McIlwain
Vice President

Danna Janes
Secretary

Jeff Armentraut
President

Sherry Moody
Treasurer

Karen Johnsan
Histarian

Mr. Tarlasky, Miss Alexander, Saphomare Class Spansars

The SOPHOMORES marked the beginning of another school year with work on the traditional Homecoming float. During their first assembly, which was held shortly after Homecoming, planned class activities for the year were introduced. Highlights of the assembly were the officers' reports and the J.V. cheerleaders, who helped arouse class spirit. During the remainder of the school year, the Sophomore Class sponsored a canned food drive, a dance, and other assemblies. In May the traditional Sophomore Talent Show gave gifted Lee students a chance to compete for cash prizes. All things considered, this has been a busy year for the Class of '69.

Psychotic reaction

Ken Acquansanta
William Aird
Manica Albertalli

Shelton Alley
Barbara Almoney
Joan Andersan

William Andersan
Jeff Armentrout
James Arnett

Cliffard Bagot
Melvin Baker
Chris Banas

Caralyn Barrett
Thomas Barry
Carol Batts

Karen Baumgartner
Cathi Beauregard
James Benckert

Julie Benckert
Mike Benford
Gail Benner

Rodney Berger
George Best
Thomas Bettis

Robert Boebel
Ray Bahlayer
Debbi Bokawski

Jane Band
Carey Bawen
Bruce Bayd

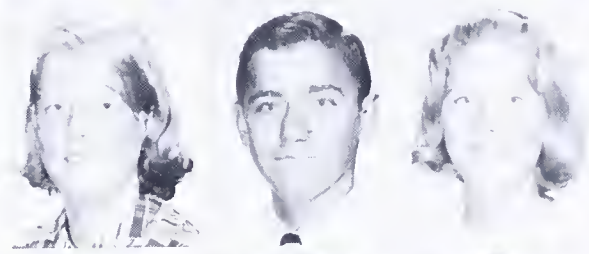

Judith Brader
Michael Bray
Cathy Brean

Rita Bragan
Deborah Braoks
Narman Brown

"Going my way?"

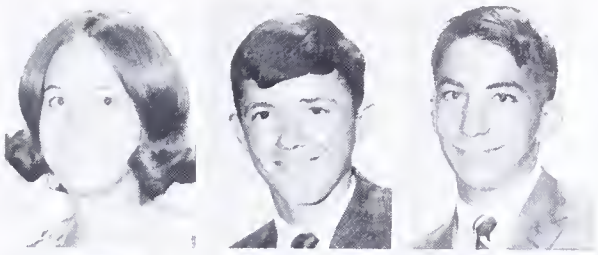

Kathy Buchanan
Ricky Bullock
Paul Buonviri

David Burford
John Burgess
Alexa Burks

Mary Butler
Jeff Cain
Connie Campbell

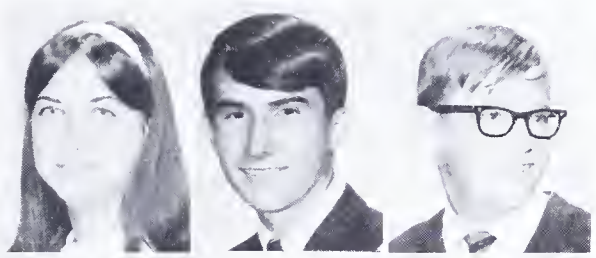

Linda Cantrell
Steve Capar
Steven Carlson

Catherine Carney
Henry Carretta
Gerard Carroll

Cathi Cassesy
Dolores Casseen
Cris Castro

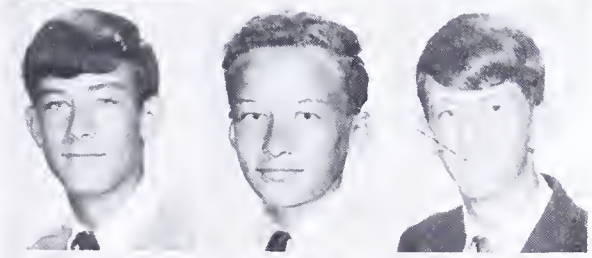

Hoyt Chick
Leonard Chickowicz
Randy Clark

Valerie Clark
Kathy Cole
Linda Compton

Mark Connor
Jay Copan
Patty Corbin

Russ Corvey
Tom Courson
Derrilyn Crosby
Shirley Deese

Gary Cosner
Lee Cox
Grace Crowder
Mary De Lorenzo

Kathy Coughlin
Danielle Crevier
Sally Darden
Jonnie Detwiler

Mike Courson
Don Crigler
Martha Davis
Brenda Devers

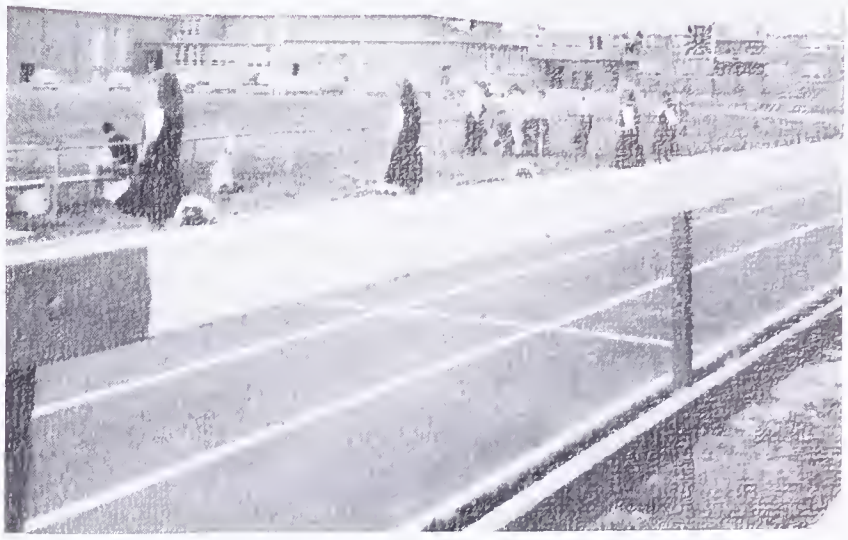

"Where'd the team go?"

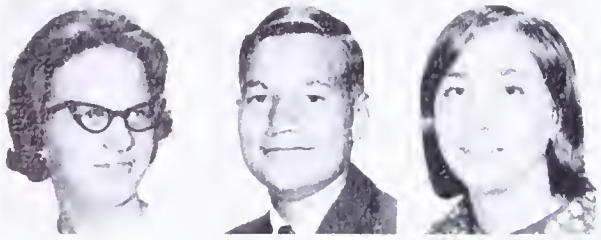

Linda Devers
Sandy Dickmon
Sandi DiColo

Sylvia Dillon
Diane Dix
George Doe

Michael Domingoes
Bill Douglas
Jill Dragotto

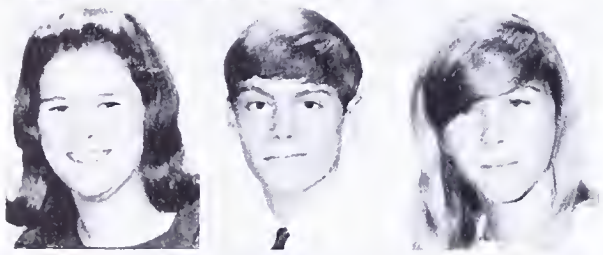

Rebecco Dudley
Fronk Dulong
Borboro Dumais

Lawrence Duncan
Shawna Dykes
Jeff Dykstro

"You are getting sleepy, very sleepy . . . "

Haynes Eornhardt
Corol Eastman

Tom Eddinger
Debbie Edwords

Cindy Eller
Shoron Elliot

Clifford Emery
Mork Estes

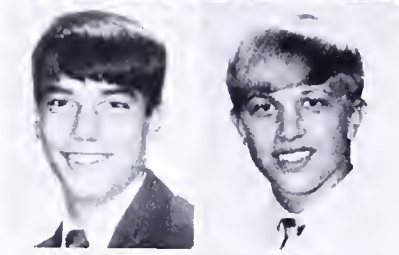

Tim Etheridge
John Forris

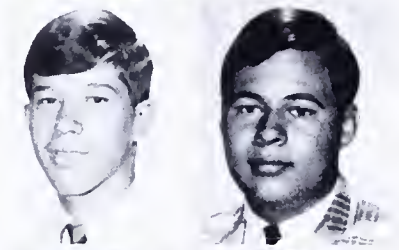

Jan Farris
Richard Feoring

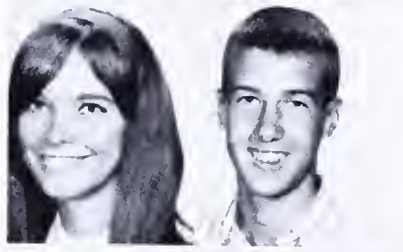

Linda Ferrell
Patty Fitzpatrick

Jeff Fleming
Jerome Fleming

Mary Foster
Christine Fox

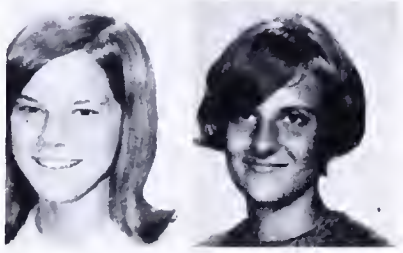

Louis Frelin
Linda French
Judy Fryberger

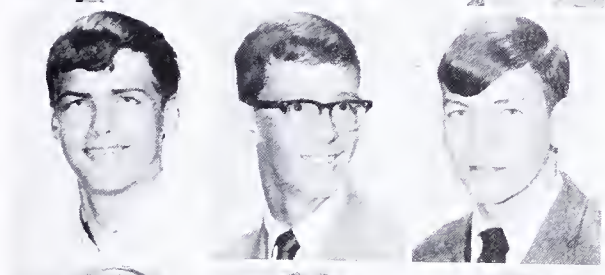

Earl Gardner
Walt Gilliam
Tom Gilmer

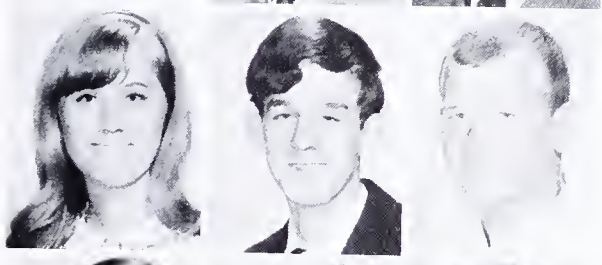

Linda Goins
Richard Goodwin
Gary Gare

Lolly Graham
John Griggs
Jo Ann Grisham

Carol Grissom
Richard Haines
Louis Hall

Barrie Hamilton
Rosemary Hamilton
Sheila Hammond

Paul Hanak
Gail Harding
Susan Harrison

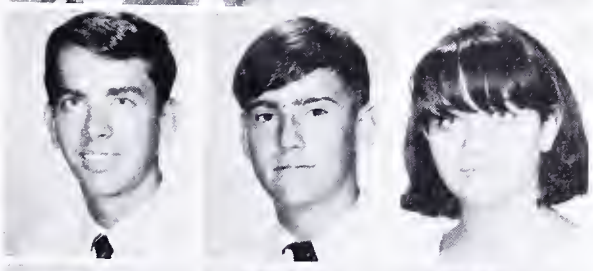

Larry Harrison
Brian Hartle
Sandra Hawley

Mary Beth Hawn
Neville Heishman
William Heishman

Jim Hemby
Joe Hendrix
Ann Herold

Richard Herring
Allen Hill
John Hill

Larry Hill
Debbie Hillmer
Larry Hitt

Val Hogue
Patrick Holloman
John Holly

Jennie Home
Mark Hoppe
Helen Horton

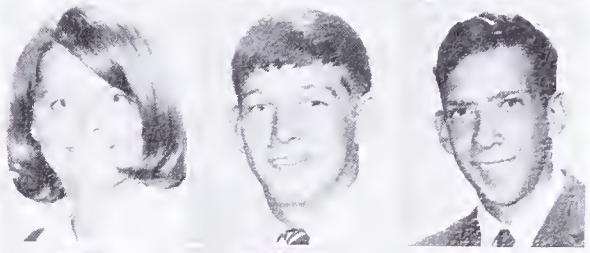

Linda Hudock
Dave Huffstickler
Kenneth Hurdle

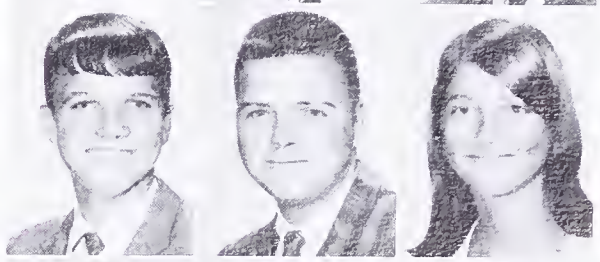

Mark Jackovich
Joseph Jenkins
Dana Jenkins

Louis Jennings
Janie Jennings
Robert Jennings

Yvonne Jividen
Karen Johnson
Bill Johnson

Theresa Jones
Donna Jones

William Judy
Gary Kashurba

Elaine Keating
Robert Keet

Patty Keller
Robert Kendall

Anita Kennedy
Mark Kilby

Pete King
Bill Kirk

Jim Kirk
Bill Kitchens

Maria Kober
Rebecca Kraus

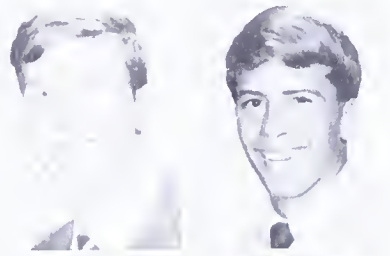

Dana Krupa
Jim Kuper

Linnea Kwiecinski
Deborah LaRosa

Philip Larsen
Jan Laurents

Jan Lautzenheiser
Tom Leahy

Carma LeDonne
Susan Lessmann

Linda Lester
Gail Levine

Michael Lowe
James Lyles

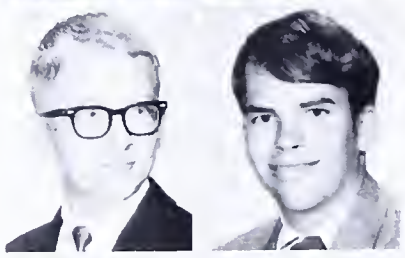

Robert Lyons
Edward MacLucas

Eddie Mahoney
Brenda Malloy

Susan Malaney
Lais Marshall

Marianne Martin
William Martin

Mary Matthews
Kathleen McClure

James McConnell
Peter McConnell

Karen McConnell
Denise McDonough

Sharon McEnearney
Laura McGinty

Patty McGowan
Dixie McIlwain

Sharon McKim
Brian McLaughlin
Geoffrey McNomara

Carol McSpadden
Barry McVay
Robert Meade

Rebecca Mears
Marlene Mekus
John Mercer

"Do you really meon it?"

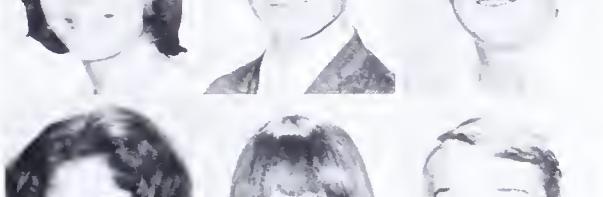

Robert Mercer
Yvonne Merrill
Louis Metcalf

Eddie Miller
James Mills
Sherry Moody

Teresa Moody
Jo Moore
Edward Mundy

Karen Murphy
Craig Musick
Maureen Muth

Judith Nance
Ricky Nay
Mark Neese

Peggy Neese
Greg Nelson
Bill Nelson

And the chase is on!

Barbara Newman
Mary Nielsen
Cathy Nohre

Denise O'Donaghue
Craig Offutt
Nancy O'Maro

Donna Orsini
Mary Osborne
Marcia Ostinato

Kathy Owens
Bill Palmer
Stephen Palmer

Robert Palmer
Luci Panella
Debby Peacock

Jim Pendleton
James Perkins
Chris Petersen

Michael Pezzulli
Carey Pfister
Karen Pfister

Dan Plazak
Lynne Polachowski
Anne Palley

John Porter
Doug Prather
Dave Prewitt

Lee Pugh
Pam Quinn
Stephen Ralph

Joe Ramey
Peggy Ramsay
Charles Ransom

Gregory Reed
Kathy Reitman
Mark Reitz

Mark Richey
Dan Richwine
Joan Richwine

Sandy Rittenhouse
David Roberts
John Roberts

Sherry Rogers
William Rogers
Janice Rose

Susan Rubenstein
Robert Russo
Patty Ryan

Dana Salamone
Kerry Salyers
Nancy Saunders

Donna Schumaker
Linda Schwartz
Dave Scudder

Joe Scully
David Seckinger
Richard Seeker

Bill Selekman
Rebecca Shankle
Emma Jane Shea

Maureen Sherrill
Wanda Shultz
Greg Simmermacher

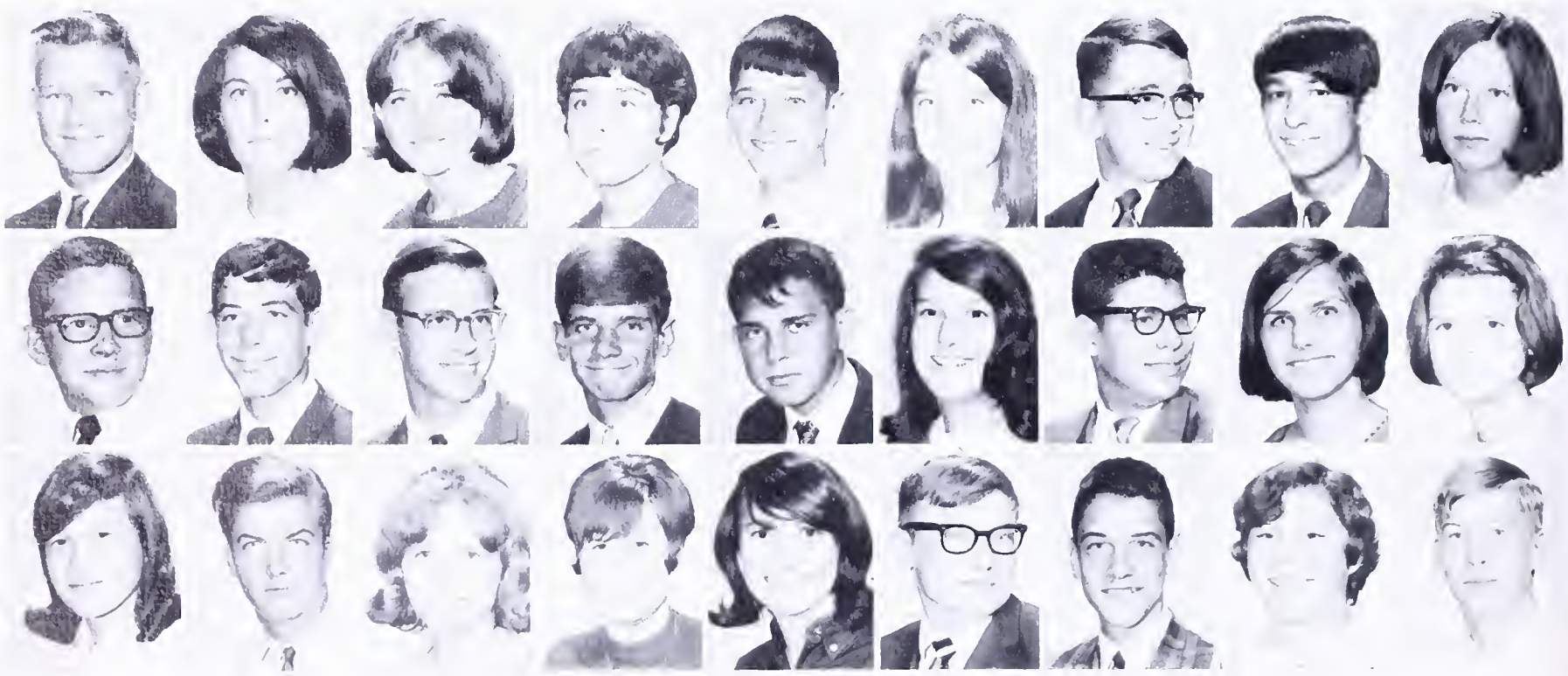

"Anyone for a boxing match?"

Paul Sisk
Ann Smith

Candace Smith
Christine Smith

Maria Smith
Marilyn Smith

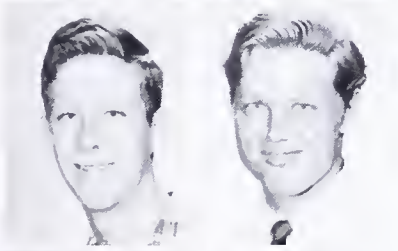

Rabert Smith
Carl Snadgross

Rass Snyder
Nancy Southard

Bab Sawell
Kelly Sparks

Sarah Spencer
Lee Spradlin

George Stalk
Debbie Starkey

Allan Steinert
Dana Story

Debbie Street
Scott Struthers

"31, 32, 33, . . . , how many more do you think we can fit in?"

Mary Ann Stuckmeyer
William Sullivan
Marie Swart

Cynthia Taylor
John Todd
Nancy Trapani

Charles Triggs
Bill Trisler
Miriam Truitt

Vera Tuck
John Tyson
Sharon Underwaad

Larry Verner
Jerry Vagt
Larry Walker

Edward Wandelt
Bab Waters
Robert Watsan

Delbert Weathers
Adrienne Weinberger
Laura Wells

Linda Weygand
James White
Jonathan White

Linda Whitner
Ricky Whittenberger
Debbie Williams

Roberta Kay Williams
Lon Wilson
Kathie Wilsan

Rebecca Wohlford
Eddie Wolfe
Richard Wondalawski

David Waod
Sheryl Woodburn
James Woodward

Ellen Wright
Debbie Wriska
Thomas Zamaria

Susan Zeldin
Jan Zorack
Janice Zebatt

Suzanne Bullard
Robert Gauthier
Dwight Hamner

Jan Myers
Richard O'Brien
David Shrayer

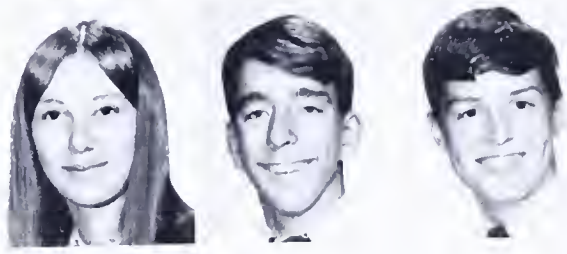

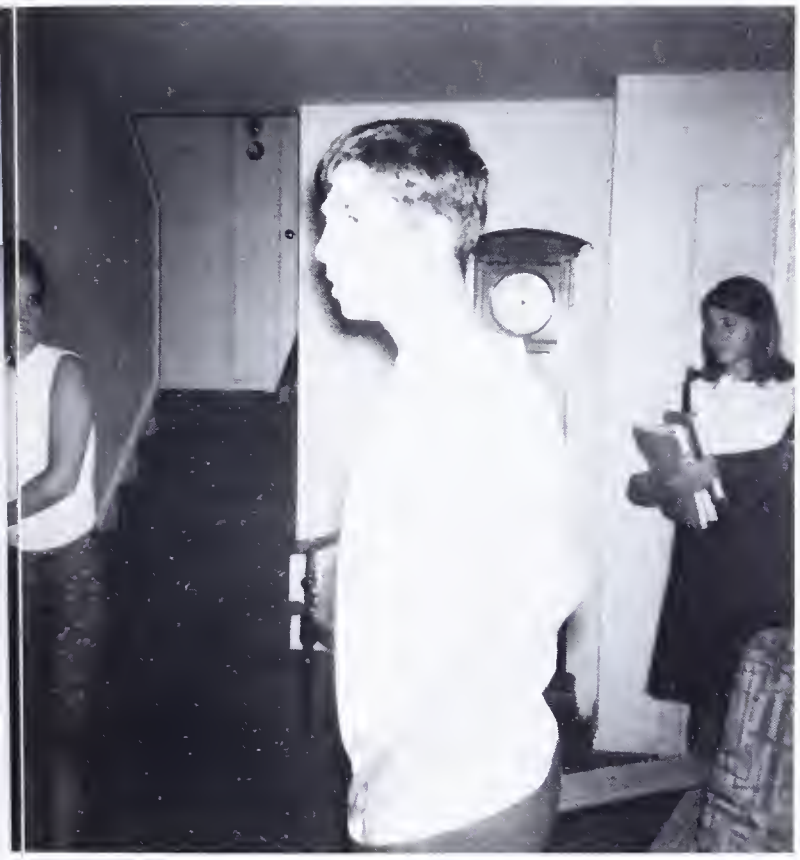

"O.K. what's going on here?"

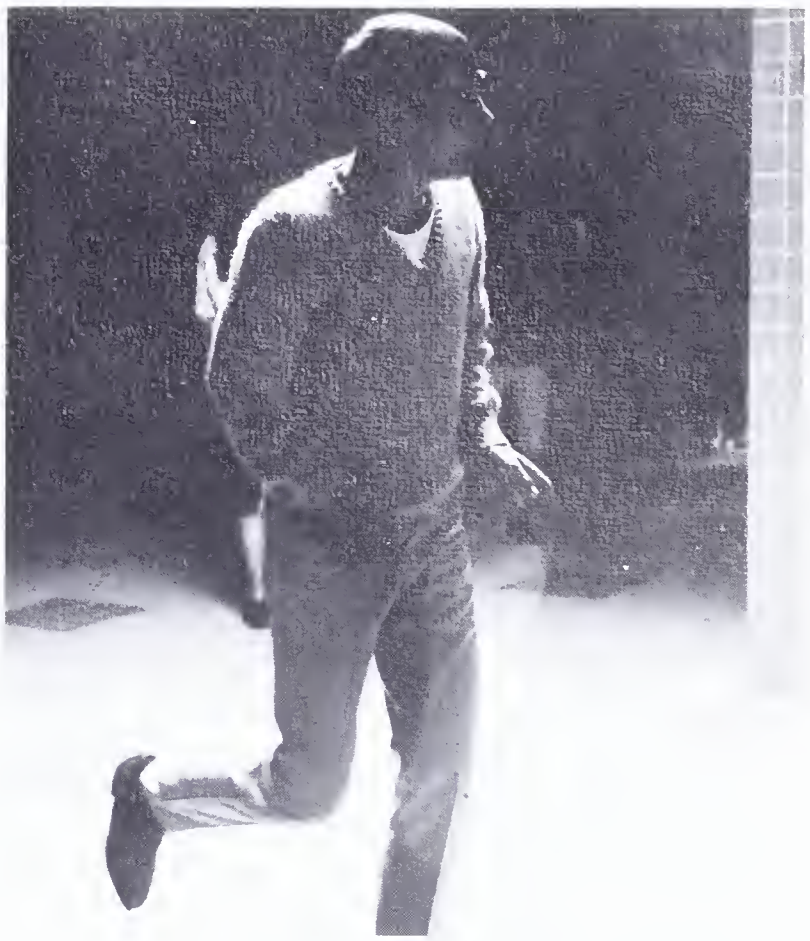

The fugitive on the run!

I, Sherry Moody, do hereby pledge

"Hey there, Sugar!"

FRESHMAN

CLASS OF 1970

CLASS OFFICERS

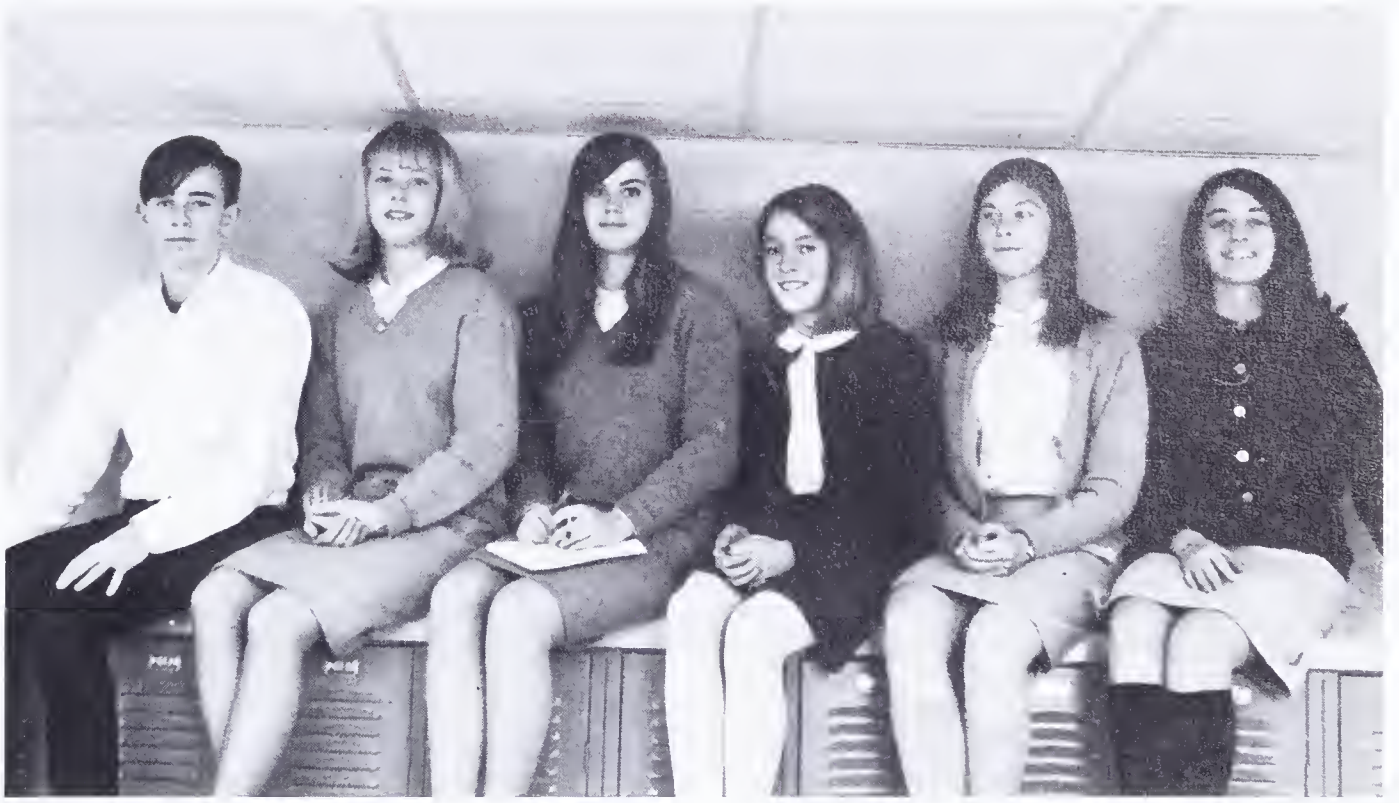

Jay Winters, President; Debbie Dawning, V. President; Shearer Bailey, Secretary; Julie Medley, Treasurer; Barbara Belate, Historian

SPONSORS

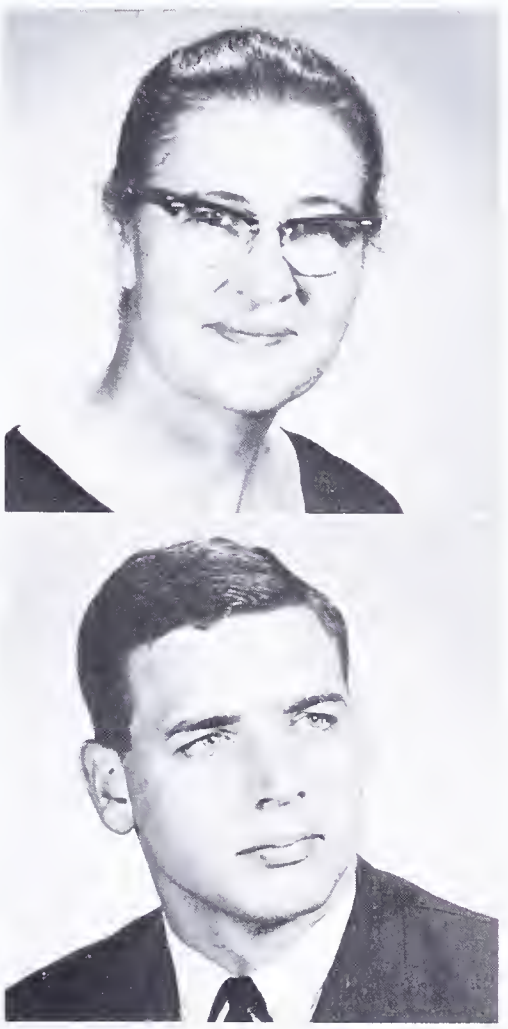

Mrs. Lawson, Mr. Kesler, Freshman Class Sponsors

In oddition to the normol FRESHMAN tendency to become hopelessly lost in the holls, the Closs of '70 wos confronted with mony problems resulting from the double shift ot Lee. But despite everything, the closs monoged to meet the chollenges which becoming high school students entoils.

The Freshmon Closs olreody hos much to be proud of —the closs officers, the moscots, the cheerleoders, the Homecoming floot, ond the court ottendonts. The Closs of 1970 will work hord during the next three years to become one of the finest closses ever to ottend Lee.

Linda Abene Carol Aguilar

Ronnie Alberternst Robert Alderson

Edward Allen Glenn Allen

Bill Anderson
Dana Augustus
Gary Autrey

Evelyn Babler
Shearer Bailey
Charles Barker

Samuel Bayles
Barbara Belote
Robert Belshan

Laura Berryman
Steve Baokout
Bonnie Bowen

Brian Brauckman
Brenda Brogdon
Louis Brunner

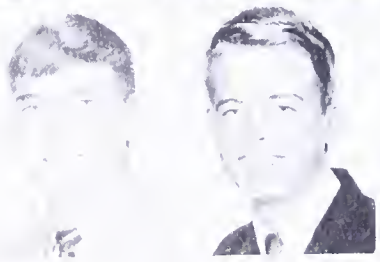

Jeffrey Burke
Stephen Burnett

Janet Ayres
Terri Babers

Betty Barrett
Martin Baumann

Jeanne Bennett
Jay Berry

Junior Bowling
Lola Brady

Gail Buczek
Steve Bullard

Martha Burroughs

Rabin Cantrell
Barbara Carlsan
David Carper

Lynn Cassels
Stephen Castleberry
Darah Cerny

Elizabeth Clardy
Rabert Clark
Bannie Clarke

Jack Calby
Candace Camptan
Jahn Candran

Karen Casner
Jahn Caughlin
Cynthia Craig

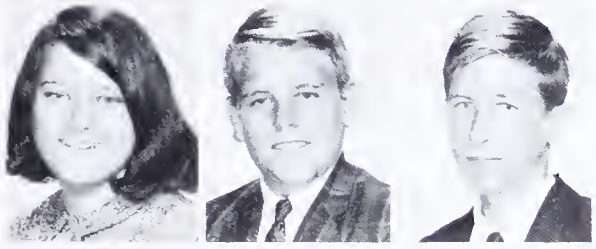

Chanda Crevier
Steve Cruse
Patrick Cunningham

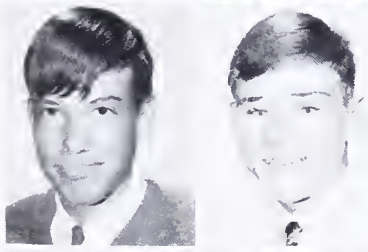

Jahn Dale
Vytautas Dambrava

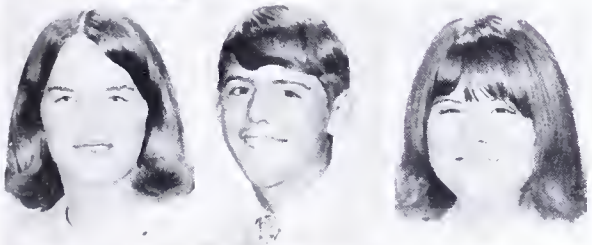

Martha Darden
Stephen Darner
Debarah Davis

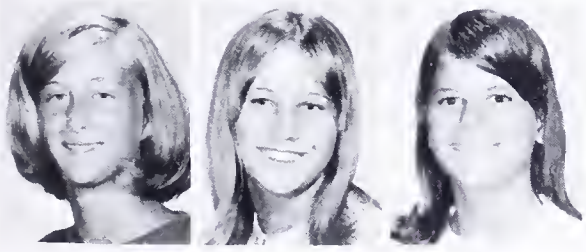

Pamela Davis
Penelape Davis
Jennifer Davis

Elizabeth Carswell
Rass Carter
Susan Carter

Vicki Chagnan
Janet Chapman
Thomas Cheezum

Daniel Cleveland
James Cliffard
Gaye Cachran

"Wouldn't you like to know.

Fredrick Deon Claudia Dermer Lynda Domingoes

Joanna Dearden Rick Desmond Douglas Donahue

Dovid Decker Ronold Dodson

Mark Deppe Elaine Dolan Don Dormon

Debbie Downing

Michael Duncan Richard Emory

Morian Dunn Mark Enis

Joe Echols Nancy Evelyn

William Eddy Clinton Fairchild

Milton Edson Louise Fanti

Dovid Edwards Gayle Forrish

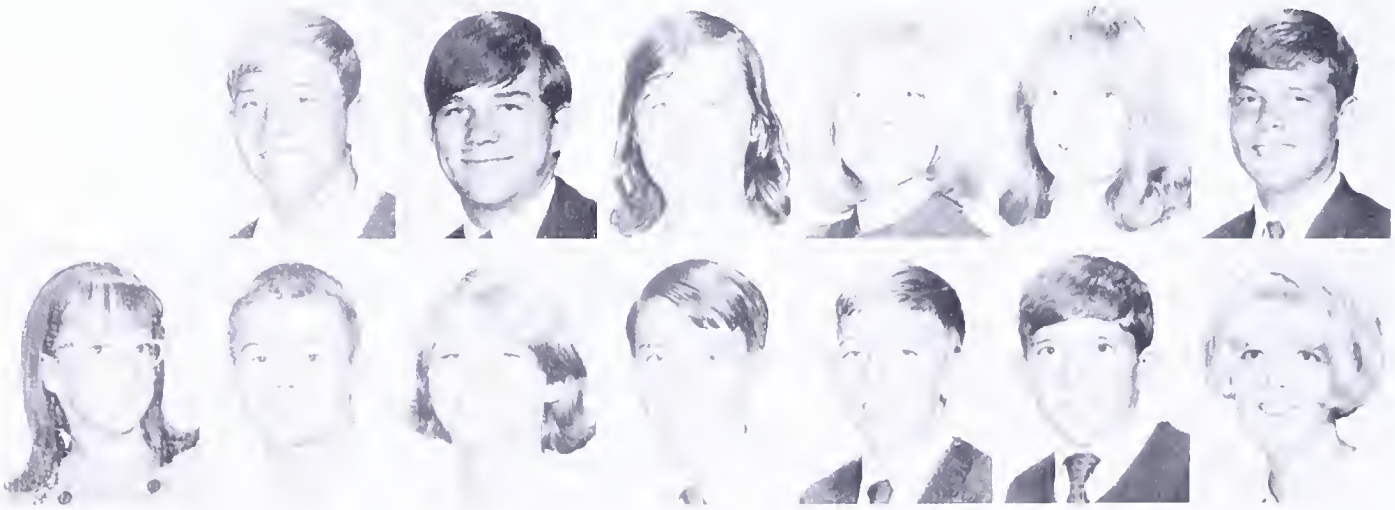

Joy Freschi

Kenny Filipovich Buddy Fultz

Stonly Fisher Sheila Fultz

Kathryn Fitzpatrick William Gogner

Debbie Forseth James Garber

Lindo Francis Roymond Gouthier

Robert Franklin Sheilo Giesey

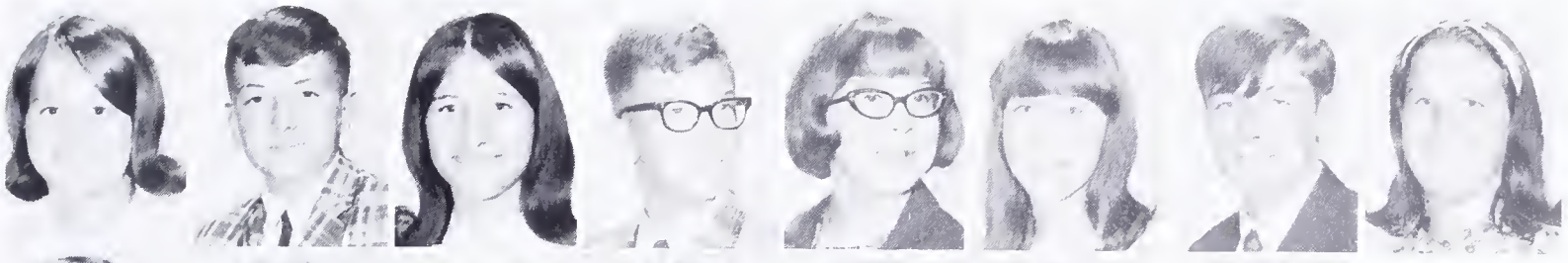

Joanne Gonzales

Debbie Gilbert Deborah Gough

Clifford Gilespie Thomas Graft

Linda Glaser Sara Green

Arthur Glazier Susan Gregory

Debra Glazier Patricia Griese

Melody Gleichmann Gerald Grossmon

Robert Gloyd Anna Gugliemini

Carol Haher Patricia Hanna

Gray Hamm Jim Hanson

Barbara Hammond Roberta Harbert

Dovid Hammond Richard Harman

Joe Handley James Harper

Terrie Hanex Coral Hately

David Hanna Sharan Haxton

Elizabeth Hanna James Hays

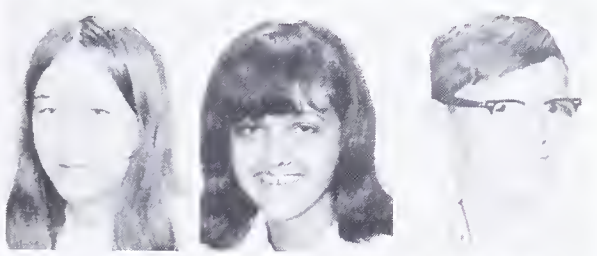

Becky Hayslett Stephen Hermes Robert Herron

Nancy Hellwig Janet Herndan David Hess

Brian Hermes Laura Herrell Donald Hess

William Higgins
Cynthia Hillmer
Goreth Hilton

Mark Hively
Edgor Hodge
Jonet Hodges

Lowrence Hoffmon
Corl Hoffmon
Joseph Hogon

Lucretio Hollowoy
Steven Holmon
Noncy Hopkins

Joseph Hughes
Stephonie Hundemer
Susan Igo

John Ingrom
Clork Jockson
Douglos Jenkins

Bonnie Johnson
Catherine Jones
Michael Jones

Williom Jones
Jennifer Jones
Sylvio Jones

Rolph Jordon
Williom Junk
Lano Jury

Don Kowamoto
Kolin Kelly

Deidre Kemerling
Jomes Kenglo
Jomes Keys

Thereso Kincaid
George Kindley
Pamelo Kirchner

Robert Kleist
Cheryl Kromer
John Krous

Bill Kuper
Judy Kuspis
Steve Kusterbeck

Deborah Lockey
Cothy Losser
Ellen Losser

"No, no—not that!"

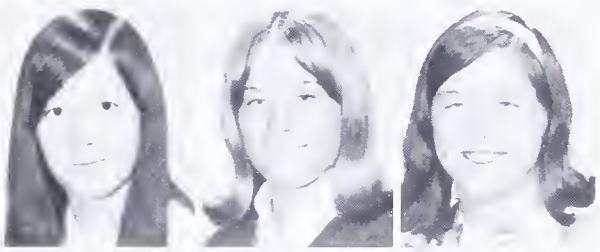

Susan Lawrence
Victoria Lazzell
Virginia Leahey

Richard Leffell
Natalie Liggan
Walter Lindenberger

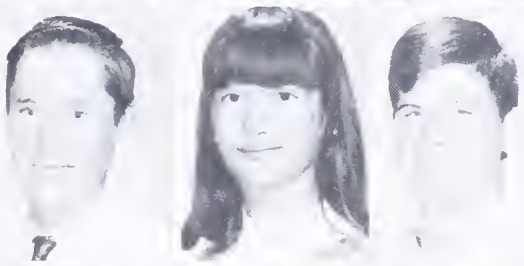

Russell Lindvall
Deborah Lipsey
Ralph Littell

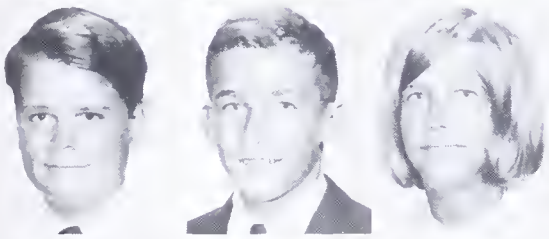

Mark Littlewood
William Lloyd
Ruth Loetterle

Brenda Lagan
David Lorenson
Harry Lawe

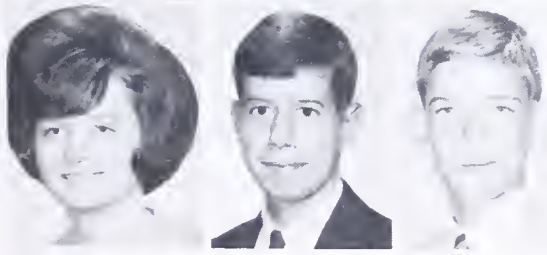

Elaine Lyles
James Malley
Jeff Mann

Patricia Marshall
Barbara Martin

Neal Martin
Ronald Masan

David May
Sharon McAfee

Diane McClure
Michael McCard

Stewart McDaniel
Rabert McDonald

Jahn McGinley
Nancy McGinty

Donald McGovern
Stephen McGraw

Eileen McKay
Rager McKay

Helen McKennon
Kathleen McKnee

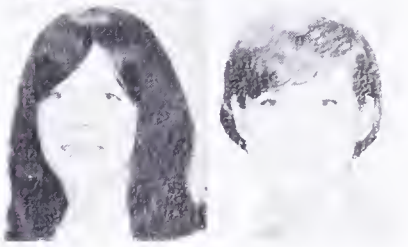

Michael McMonmon
Julio Medley

Merrilee Merrill
Tom Mifflin
Gordon Milbourn

George Milner
Ralph Mitchell
Katherine Moots

Emily Moffott
Michael Moore
Daniel Morgan

Mark Muhonen
Kathleen Mullen
Sharon Mullins

Edwin Murphy
Robert Murphy
Junita Musser

Peggy Myers
William Nassif
Karen Neumann

Pamela Newman
Jeanne Nichols
Charles Nicholson

John Nicholson
Joseph Nilson
Mike Nolond

"Wonder if Einstein started this way?"

"Want to see my pet food?"

Sheila O'Connor
Ann Odell
Robin Oldaker

Patricia Ormsby
David Osborn
James Osborn

Anita Overstreet
Jeremy Paine
Kenneth Patterson

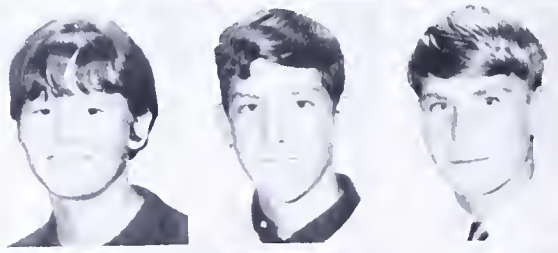

Charlene Patterson
Patricia Patton
John Pavlovski

Mary Pavlavski
Michael Pedigo
James Peeler

Frank Poale
Greg Pawell
Sandy Powers

John Prah
Stephen Prall
Martha Pruett

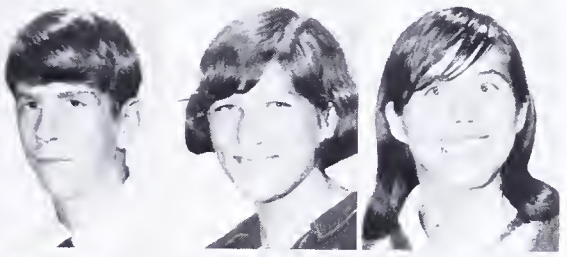

Randy Russell
Stephanie Quinn
Victoria Raichlen

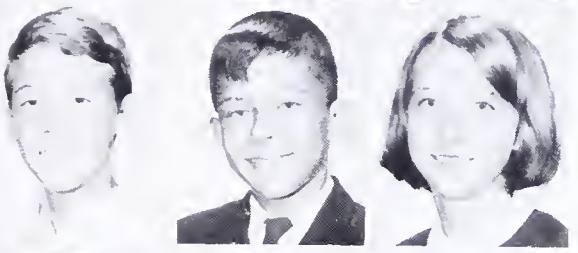

Mark Rail
Rabert Ranney
Katherine Ransam

Wilber Ratcliffe
Charles Rawlings
Dennis Rayfield

Mino Re
Mary Reams
John Redmiles

William Redmiles
Gary Reese
Elizabeth Reilly

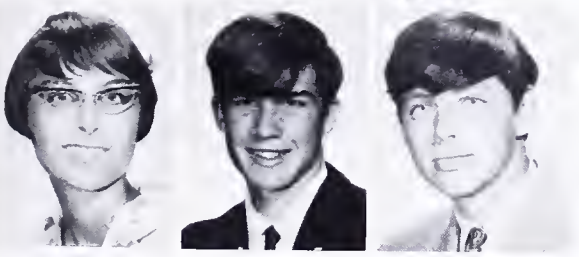

Karen Reynalds
Rabert Rizi
Michael Rabertsan

David Ragers
Glenn Ragers

Elin Roney
Ray Roat

Mary Rossman
Randall Rutledge

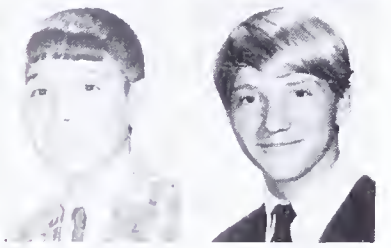

Thomas Ryan
Frederick Sandagger

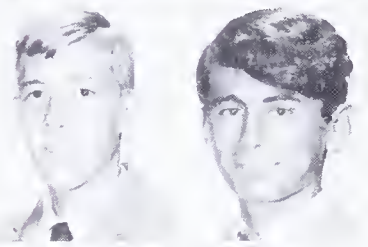

Robert Sanders
Frank Santane

Andrew Saylor
Kurt Schoen

Larry Sedlak
Rabert Selekman

Lois Shapire
John Shea

John Sherwaad
Pamela Shimer

Marilyn Simon
Beverly Simpson
Jeff Sinclair

Michael Sinkinsan
Franklin Siwik
Kenneth Sjorup

Katherine Slotton
Lauriston Smith
Poula Snodgrass

Jeanne Snyder
Gregory Sparkman
Jeff Steele

Bruce
Billy St

Marc Sterling
Debra Sterner

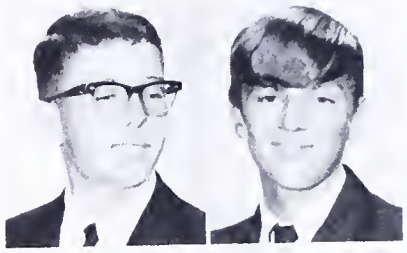

Thomas Stewart
James Stipp

Kotherine Turner
Sondra Stooke

Donna Suit
Whitmell Summers

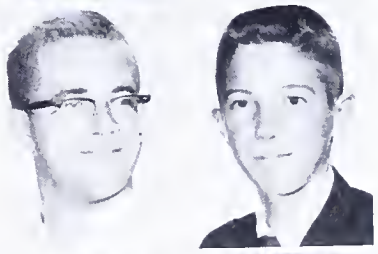

Gilbert Swift
Dennis Tolton

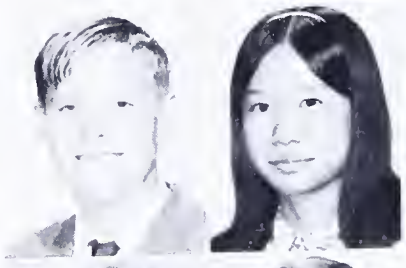

Lloyd Taylor
Moe Teng

Elizabeth Thackston
David Tolliver

Steven Torres
Cannie Trothen

Robert Vaughan
John Villines

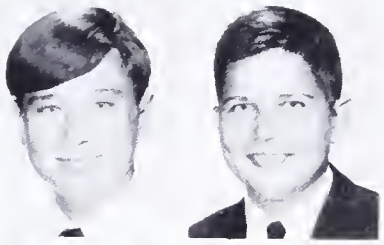

Diane Wade
June Wagner

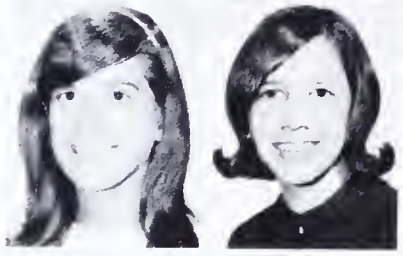

Peter Walker
Cynthia Walls

Michael Waring
Marsha Waters

Debarah Watkins
Pat Wefel

Michael Wells
Sydney White

Katherine Whitmare
Mark Williams

Terry Williams
Janet Winslaw

Jack Winters
Robert Winters

"Hi there, big bay!"

Dale Woelfl
Thomas Wood
Nancy Wright

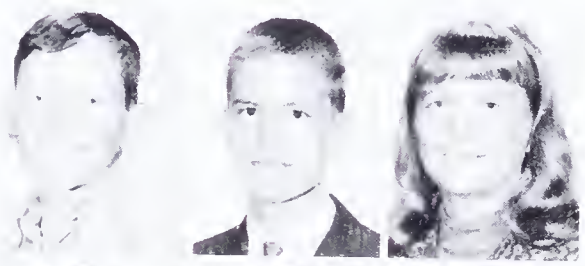

Penny Wright
Robert Wurth
Wee Yee

Sherry Young
Toni Youngblood
Steve Zamperini

Patricia Zarack

ACADEMICS

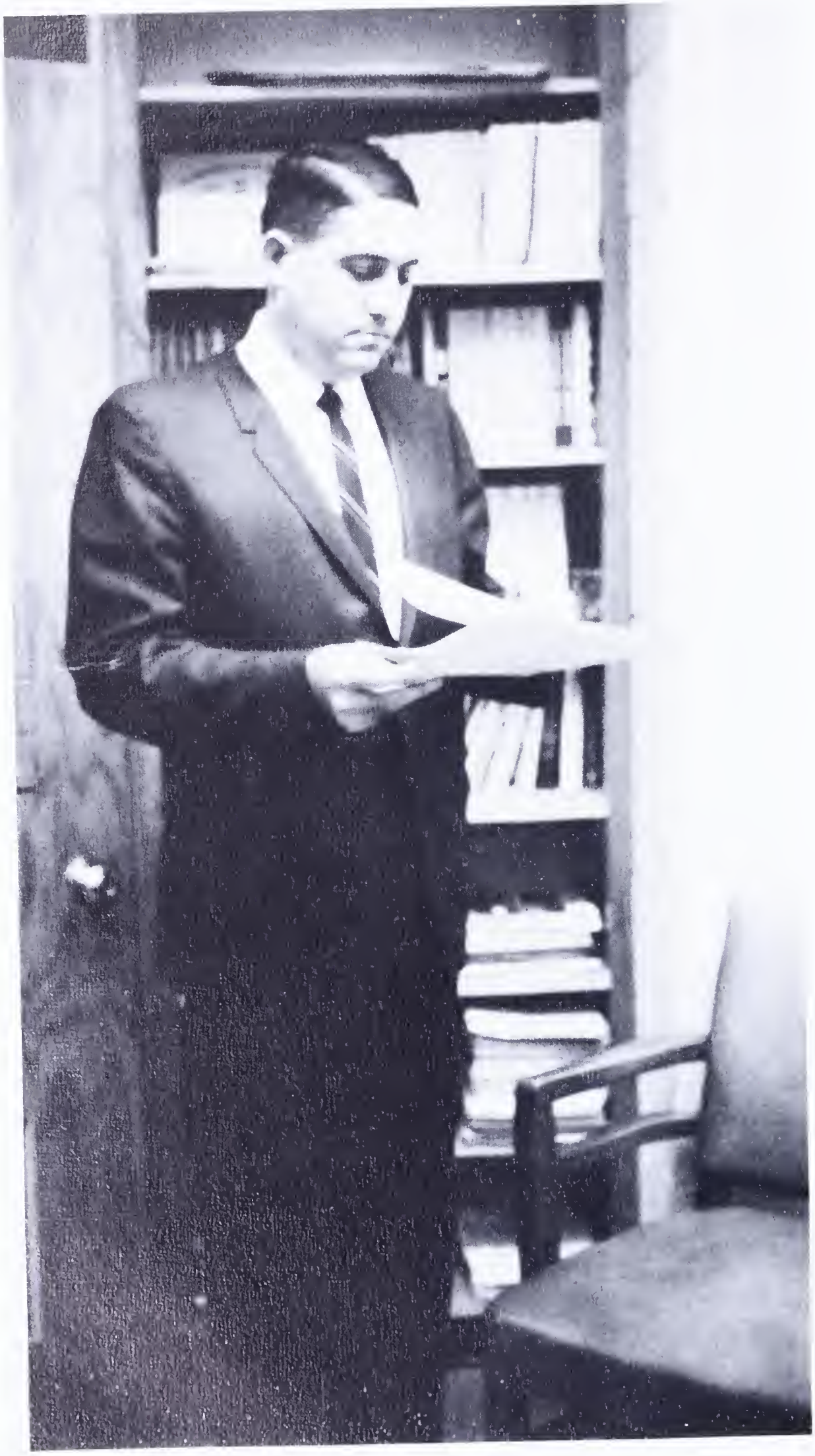

PRINCIPAL

WILLIAM C. PARRISH

Robert E. Lee High School, like the greot Virginion for whom the school wos nomed, hos o noble choracter. The students here hove reoson to be proud of our school. It is true thot bricks ond mortar do not moke o school. Alert students with inquisitive minds and o strong faculty comprise o school. We hove this ot Lee.

As the seniors continue their studies ond move into vorious endeavors, I wont to wish them Godspeed.

William C. Parrish
Principal

ASSISTANT PRINCIPAL FOR INSTRUCTION JAMES A. NORELL

General Narell, as an Assistant Principal of Instructian, seeks "ta organize and mointain a unifarm pragram af instruction." His duties include ordering books and other teoching materials and supervising the aperotian of the Mathemotics, Science, and smaller departments. The student body greatly respects General Narell as a result of the efficiency with which he handles his job.

ASSISTANT PRINCIPAL FOR ADMINISTRATION GLENN C. PIPER

Mr. Piper, who serves os our Assistont Principol of Administrotion, hos been ot Robert E. Lee High School since it apened its daors in 1958. His varied duties include supervising bus transportation, and taking charge of school reports and registratian. He is olso respansible for the enfarcement of disciplinary meosures. Mr. Piper ploys a vital role in the odministrotian of the school.

ASSISTANT PRINCIPAL FOR INSTRUCTION RONALD J. SAVAGE

As on Assistont Principol of Instructian, Mr. Savage supervises the aperatian af the Sociol Studies, Language, and English Departments. His is alsa the arduous task af obtoining substitute teochers. Mr. Savoge ploys on essential part in the smooth aperatian of Robert E. Lee High School.

GUIDANCE

The Guidance Department performs an important service to all students at Lee High School. Not only does the department administer a wide testing program, but it makes a variety of educational and occupational information available to students and parents. Through individual and group counseling, the department seeks to help all students develop their vocational, educational, and personal plans.

Joyce Alexander
Senior Counselor
Madison, U. of Va.
B.M.Ed, M.A.

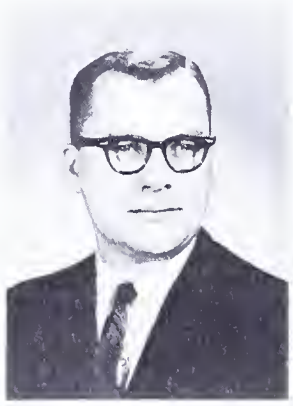

William A. Duffy
Freshman Counselor
St. Bonaventure U.
Catholic U.
B.A., M.S.

Jean D. Jennings
Senior Counselor
Pacific U., U. of Ore.
B.A., M.Ed.

Frances D. Keifer
Junior Counselor
U. of Pgh.
B.S., M.Ed.

William C. Springston
Sophomore Counselor
U. of Va., W.V.I.T.,
G.W.U., Okla.
State U.
B.S., M.S.

"Nobody loves me."

Theresa P. Lutz
Guidance Director
Mary Washington,
G.W.U., U. of Va.,
Wm. and Mary
B.A., M.Ed.

June V. Ball
Guidance Secretary

Dorothy Conroy
IBM Operator

Patricia T. Longford
Guidance Secretary

Dorothy Newell
Administrative
Secretary

Marian Percy
Administrative
Secretary

Sara Tilson
Head Administrative
Secretary

"I just know they're going to replace me with a machine."

"Somebody on the phone wants to speak to Robert E. Lee."

SECRETARIES

The school secretaries work diligently to perform the duties which are necessary to the smooth administrative operation of Robert E. Lee High School. These duties include financial and clerical work in the main office, the Guidance Department, and the school store. The efficiency with which these offices are run is of vital importance to the life of the school.

CLINIC

The students of Lee would like to express their gratitude for the assistance in personal and health matters rendered us by Mrs. Crigler, our nurse. Competent operation of the clinic is of vital importance to the school.

"And you say Florence Nightingale started this way?"

Dorothy K. Lundin
Hunter College
Catholic U.
B.A., M.S.

Ercel Pasternak
Long Island U.
M.S.

LIBRARY

Lee's spacious, new library houses over 10,000 volumes ranging from informative non-fiction to the latest in contemporary fiction. The large reference section provides students with reference material in almost every imaginable area of study. The library also contains a useful periodical section and an excellent audio-visual department. Students are fortunate in having a valuable source of information made available for their use.

Mary S. Norton
School Accountant

"A new record —six months overdue."

"They'll never miss this five dollars."

"We're coming to take you away, ha ha."

"What happened to that guy who was sweeping the middle?"

"If you lend me a dime, you can have my greens."

BUS DRIVERS

The student body would like to pay tribute to the bus drivers of Robert E. Lee High School. Without their loyal service, it would be virtually impossible to operate the school.

"Where's the ignition?"

CAFETERIA

In spite of the inconveniences placed on the cafeteria staff as a result of the double shifts at Lee, the cafeteria continues to be run with efficiency. We are all indebted to the staff for the hot, well rounded lunches which are provided for us each day.

JANITORS

The faculty and students greatly appreciate the time and effort which the janitorial staff puts into keeping up the appearance of Lee High School. The janitors are to be commended for their part in making Lee a school of which we can all be proud.

"Good grief! Now I know this kid needs help."

Charlotte E. Burn
Wm. and Mary,
G.W.U., U. of N.C.
B.A.

Susan David
Marshall U.
B.A.

"Against **what** school policy?"

Mary Elvey
Fla. State U.,
Wm. and Mary,
B.M.

Mary E. Worsham
Radford, U. of Va.
B.A.

Phyllis M. Heberling
Washington,
Purdue U., American
U.
B.A.

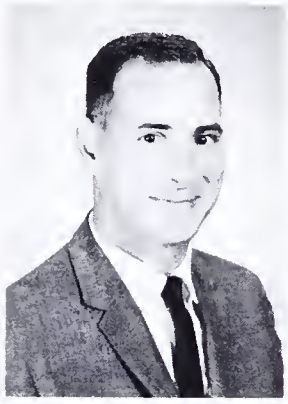

Robert F. Hepp
U. of Va.,
Wash. and Lee U.
B.A.

ENGLISH

The English Department is currently in the process of establishing a sequential program which will coordinate all four years of high school instruction. The student, during the first two years, will concentrate on developing the fundamental skills in grammar and composition. He will also receive a basic understanding of various types of literature. The program, for the last two years, will include surveys of American and English literature and will emphasize more specialized areas of writing.

Available to students again this year is a relatively new program called American Civilization. This course combines trends in American literature with related historic developments. To complete its curriculum, the English Department offers courses in drama, public speaking, traditional English, and creative writing.

"Now I'll never be on the cover of Vogue!"

Lillian A. How
G.W.U., W.Va. U.,
American U.
B.A.

Janet M. Mitchell
U. of Buffalo, Boston
U., U. of Hawaii,
G.W.U.
B.A.

Jean C. Rayman
Mary Washington
B.A.

Janet L. Thurman
Wm. and Mary
B.A.

Lois J. Whitney
Radford, U. of Va.
B.S., M.A.

Molly F. Workman
Longwood, Duke U.
B.A., M.A.

Estil H. Brown
Wofford,
Wm. and Mary
B.A.

Rebecca Dixon
U. of N.C.
B.A.

Russell L. Hawkins
U.S.M.A.
B.S.

George E. Perry
Mich. U., U. of Mich.
B.A., M.A.

Milton C. Taylor
U.S.M.A., G.W.U.,
U. of Va.
B.S., M.A.

"When you think small, you have to write small."

Sally L. Weakland
Ind. St., U. of Penn.
B.S.

Sylvia A. Will
Roanoke, U. of Va.
B.S.

Sarah H. Winston
U. of Penn.
Sweet Briar
U. of Va.
B.A.

"It's too hard for me to exploin. You'll have to figure it out yourselves."

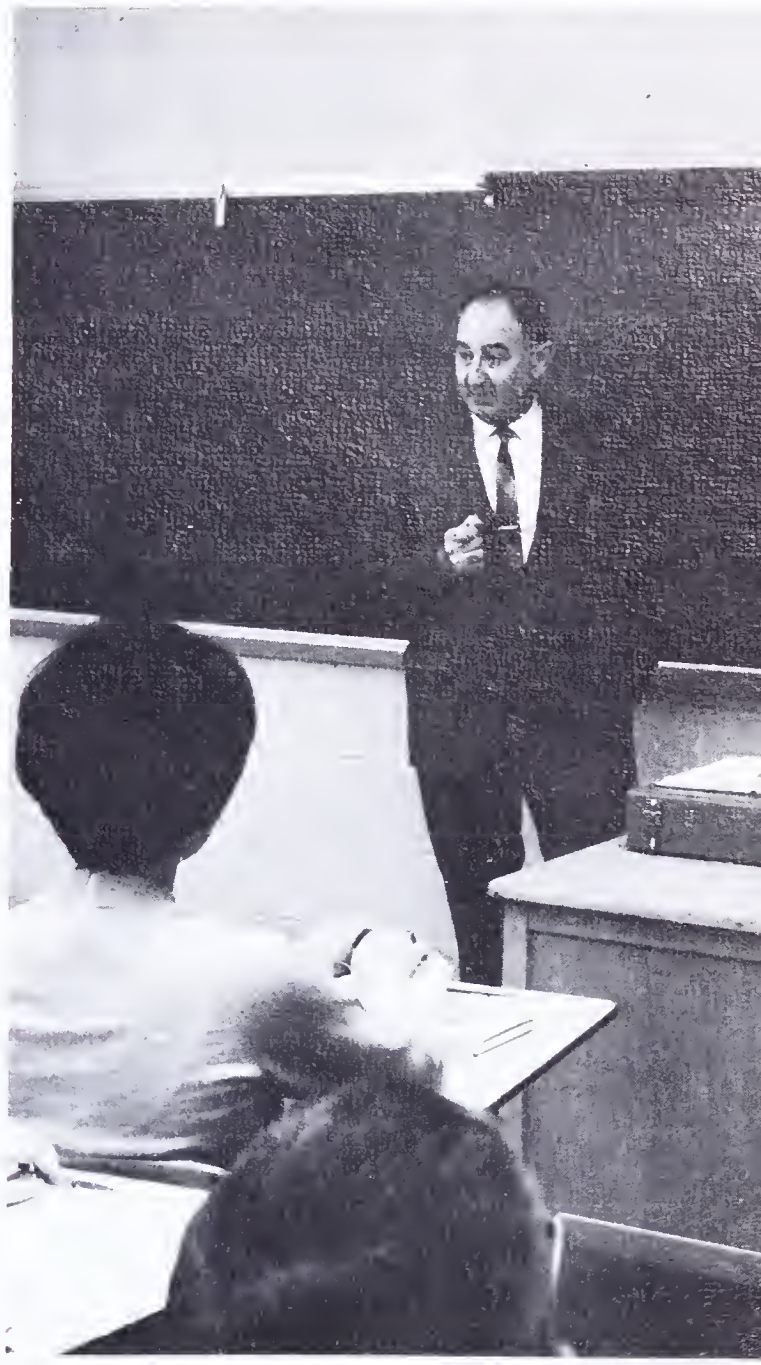

"Yes, but you spelled your nome wrong!"

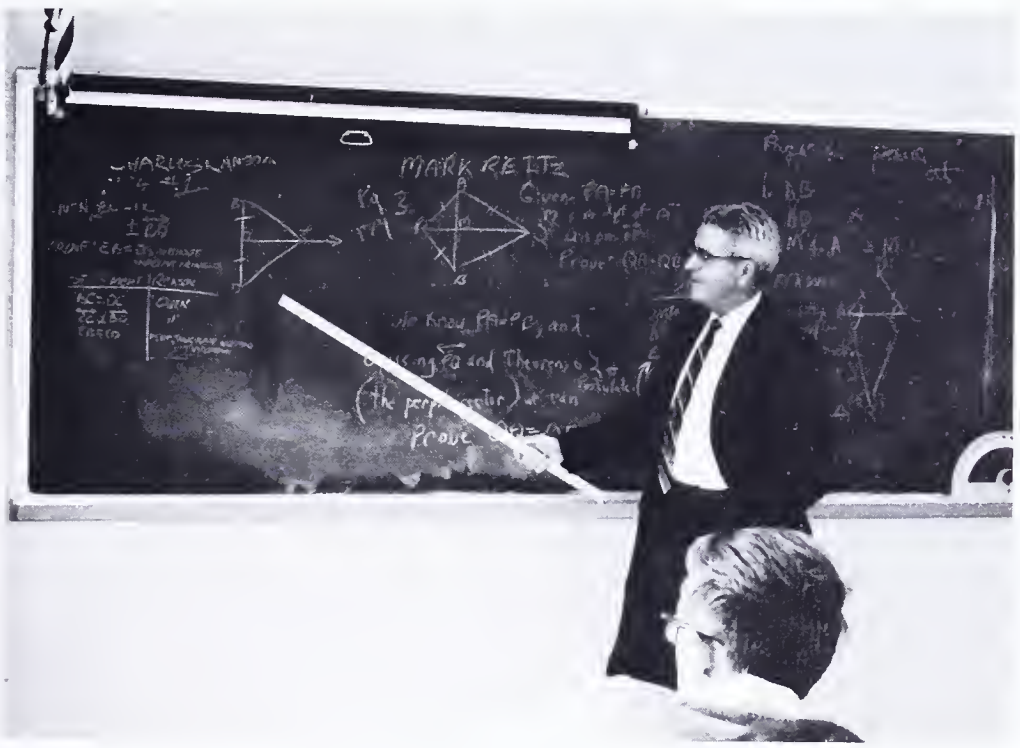

"Now, this is o triongle."

MATH

This year the Mathematics Department is applying the old adage — "Practice what you preach." The commutive, associative, and distributive properties, so familiar to math students at Lee, are put to daily use in the scheduling of classes, the team teaching, and the coordinated testing.

In addition to the traditional high school math courses of algebra, geometry, trigonometry, and general math, courses are also available in probability and statistics, analysis, and consumer math. A course in trigonometry-functions, which is a study of analysis and logical thinking, is available to students at Lee for the first time this year.

"Now Ireland is best for redheads but in Germany . . ."

"Sleeping? Why, no, I'm counting the stitches in my shirt sleeve."

SOCIAL STUDIES

The objective of the social studies program at Lee is to prepare students for their future responsibilities as citizens of the United States. This involves helping them to develop an appreciation and an understanding of our national heritage.

Required courses in social studies survey the governmental structure and the historical aspects of the United States. Elective courses include studies of world history, world geography, modern European history, sociology, and economics. A course in Russian history is being offered for the first time at Lee this year.

Thumbs are in this year.

Judith M. Anderson
Otterbein College
B.A.

Betty M. Howe
U. of Miami,
U. of Ga.
B.A., M.A.

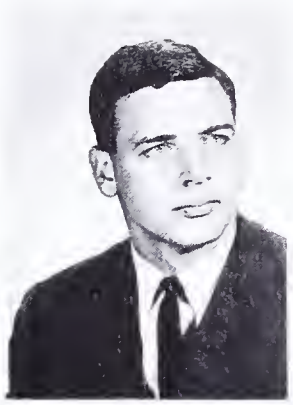

Ben R. Kesler
Emory and Henry,
U. of Va.
B.A.

John P. Moore
Kings College
B.A.

Charles B. Payne
San Francisco State,
U. of Md.
B.A., M.A.

Diane L. Riffer
Westhampton,
U. of Wis.
B.A, M.A.

Loran V. Ward
Concord, W.Va.U.
B.S., M.S.

Robert L. Wiener
Lehigh U.
B.A.

"That creep that sits behind me is absent taday."

Ethel M. Bavet
U. af Minn., G.W.U.,
Am. U., U. af Va.
B.A.

Philip B. Janes
Grace Cal., Knox Col.
B.A.

"Hurry up and take the picture. My mauth hurts."

Judith M. Garcia
W.Va., U. af Va.
B.A.

Peter W. Hatcher
U. af Va.
B.S.

Elizabeth McGuire
Radfard
B.A.

Grace C. Hamiltan
Birmingham,
Calumbia U.
U. af Va.
B.A.

Judith E. Wright
Madisan College
B.A.

"Roger Ramjet here. Over."

LANGUAGE

The Language Department at Lee seeks to acquaint students with the customs, languages, and histories of other lands.

With the use of the language laboratory and audio-visual aids, students may develop a speaking, as well as a reading and writing, knowledge of French, German, or Spanish. The department also offers a four year course in Latin.

"Next year I'm taking Swahili."

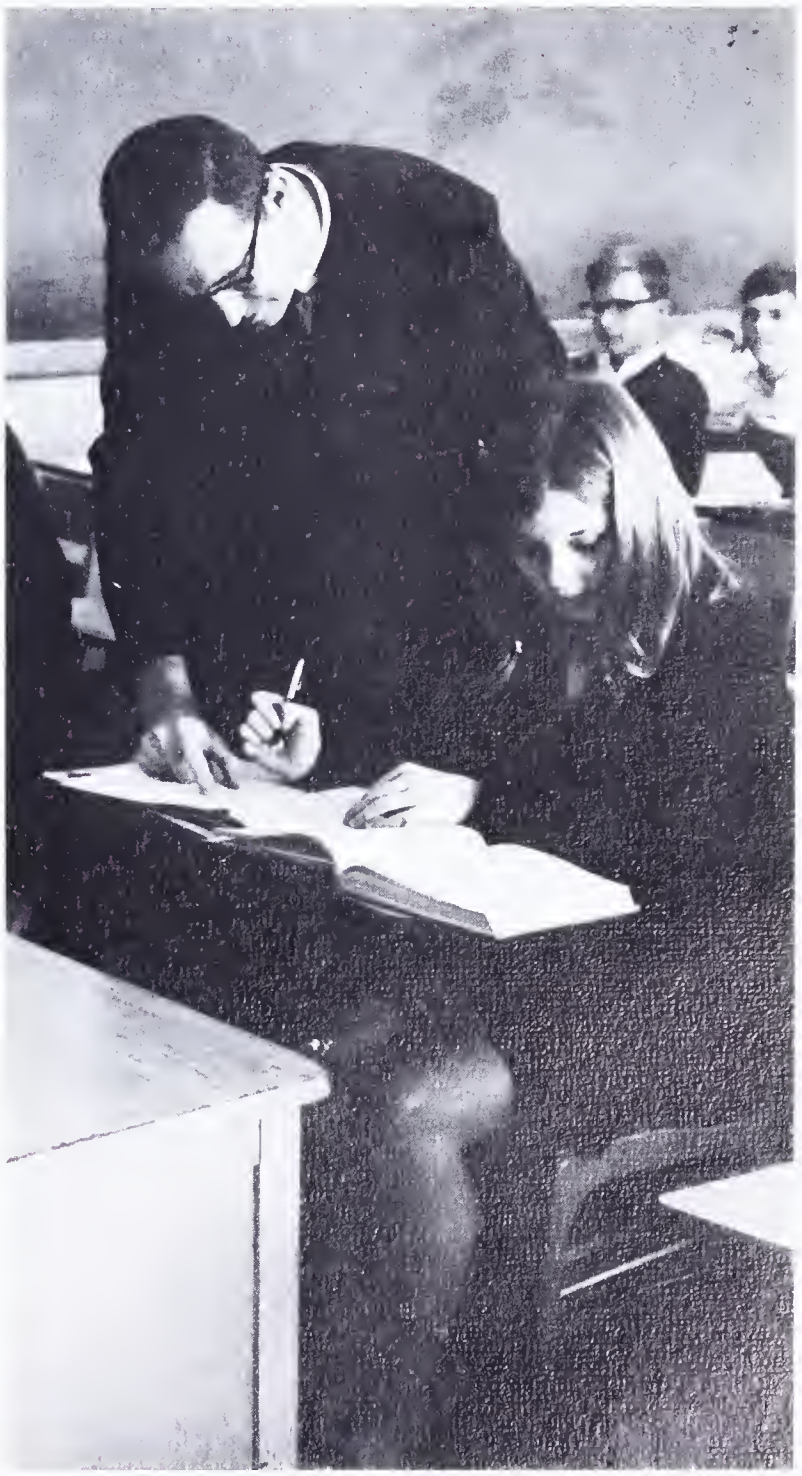

"You took French last year, didn't you?"

George W. Bodecker
U. of Ill., Rutgers,
Western Ill.
B.Ed., B.S., M.S.

James H. Foster
Arkansas Palytech.,
Texas Tech.
B.S.

Milford A. Koehler
Princeton U.
B.S.

"Good-Eve-ening."

Dorcas E. Lawson
Wm. and Mary,
R.P.I., G.W.U.,
U. of Va.
B.S., M.Ed.

Peggy N. Matlack
Mary Washington
B.S.

Iicah R. Mellion
Colby, G.W.U.,
Am. U., U. of Va.
B.A.

Betty G. Pinto
N.Y.U., American U.
B.S.

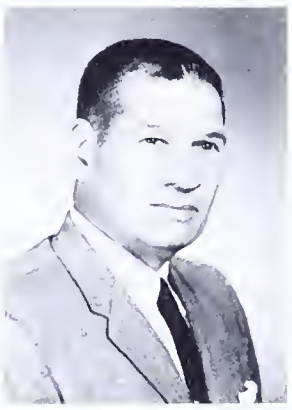

Philip S. Robbins
Industrial Cal. of A.F.
U. of Vermont
B.S.

"Let's try it anyway and see what happens."

SCIENCE

In a world of cantinual grawth and develapment, a basic knowledge of science is an essential part of every student's educatian. The Science Department at Lee has, in recent years, expanded to include several new and exciting courses, such as the Earth Science Curriculum Course, the Physical Science Study Course, the Chemical Bond Appraach, and Chem Study. These courses have been sa successful that the Science Department continues to affer them this year. To complete its pragram, the department also offers courses in Science 9, advanced biology, and traditional physics.

"Five pounds more ond I'll hove to go on o diet!"

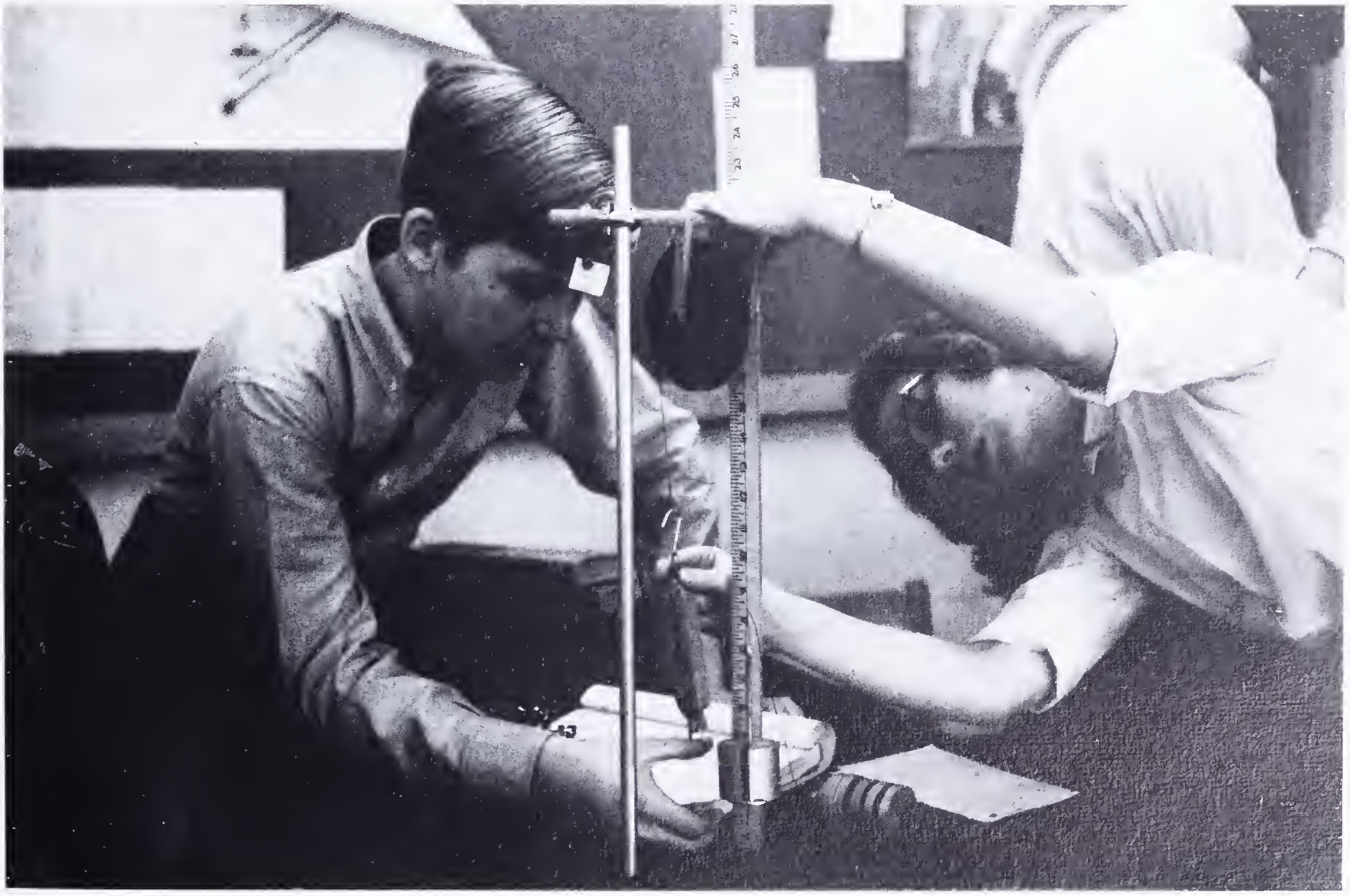

"Moybe it'll work better if I stand on my heod."

BUSINESS-V.O.T.

The Business Department at Lee provides practical training and experience far those students who plan ta enter the cammercial world.

A new course, recordkeeping, is available this year, in addition ta typing, shorthand, general business, clerical office practice, and business law. For students who seek improvement in general typing and natetaking skills, a course in personal typing and natehand is available.

Several seniors at Lee are now participating in Vacational Office Training, a program which provides students with an opportunity ta obtain an education and, at the same time, ta acquire experience thraugh actual contact with business offices.

Betty L. Boiley
Austin-Peay Stote
B.S.

Denzel A. Corter
Northeostern Stote,
Southern Ill. U.
B.S.

Judith A. Mumbower
Modison
B.S.

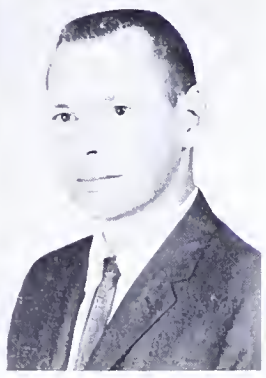

Edward Torlosky
Woynesburg, Am. U.
B.S.

Morionne L. Shulo
Col. Misericordia
B.S.

Arnold E. Trope
V.P.I.
B.S., M.Ed.

It's from your guidance counselor. It says you've been drafted.

Val,
I've really enjoyed such a pleasant & willing senior lady as you. Best of luck for your future.
Mrs. Watson

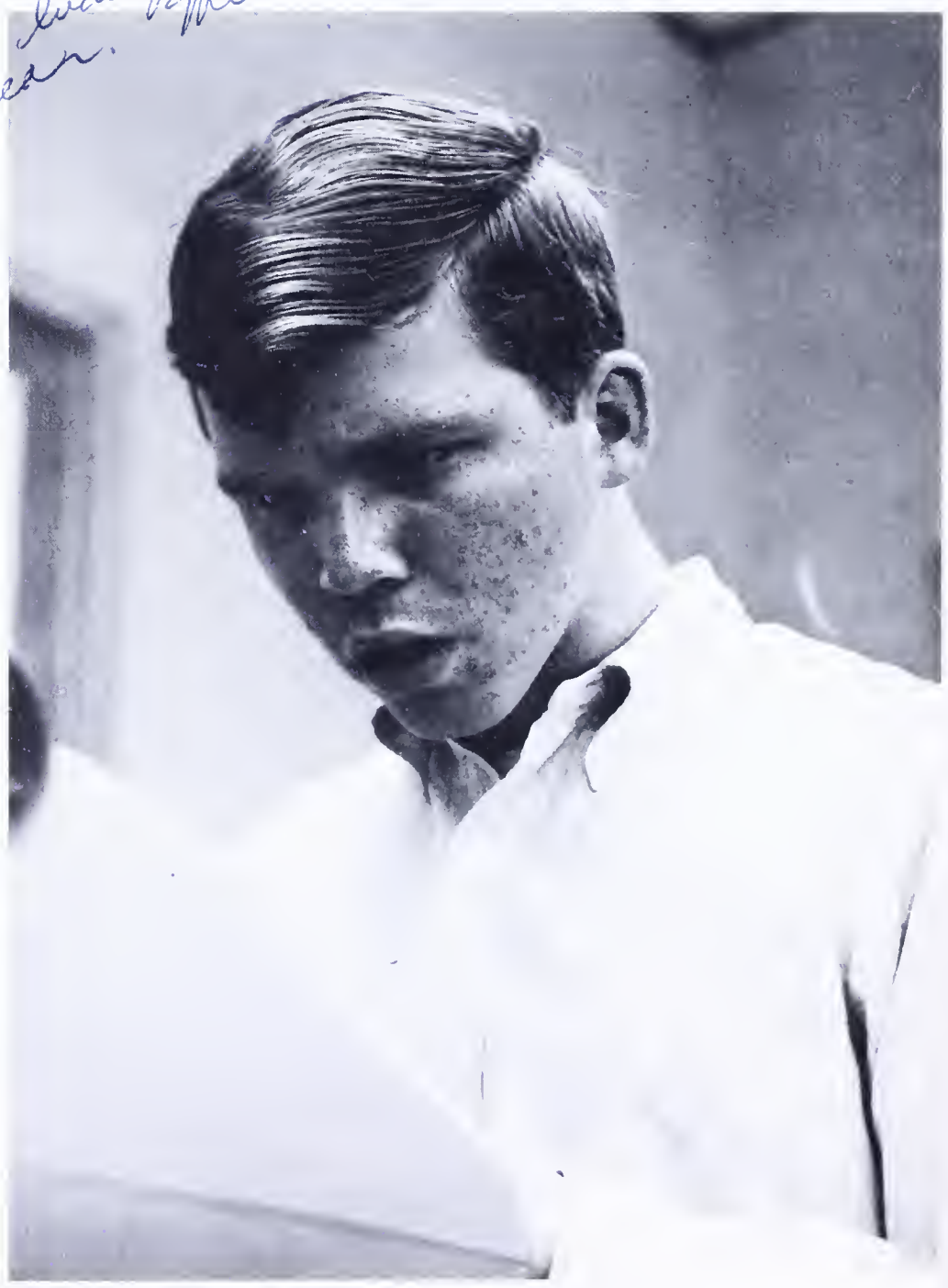

". . . all goos nen to come . . ??!"

READING TEACHER

Students who participate in the Special Reading Program at Lee seek improvement in such facets of reading as vocabulary, rate of reading, and interpretation of reading materials. The purpose of the program is to help students develop an appreciation of literature that will last a life time.

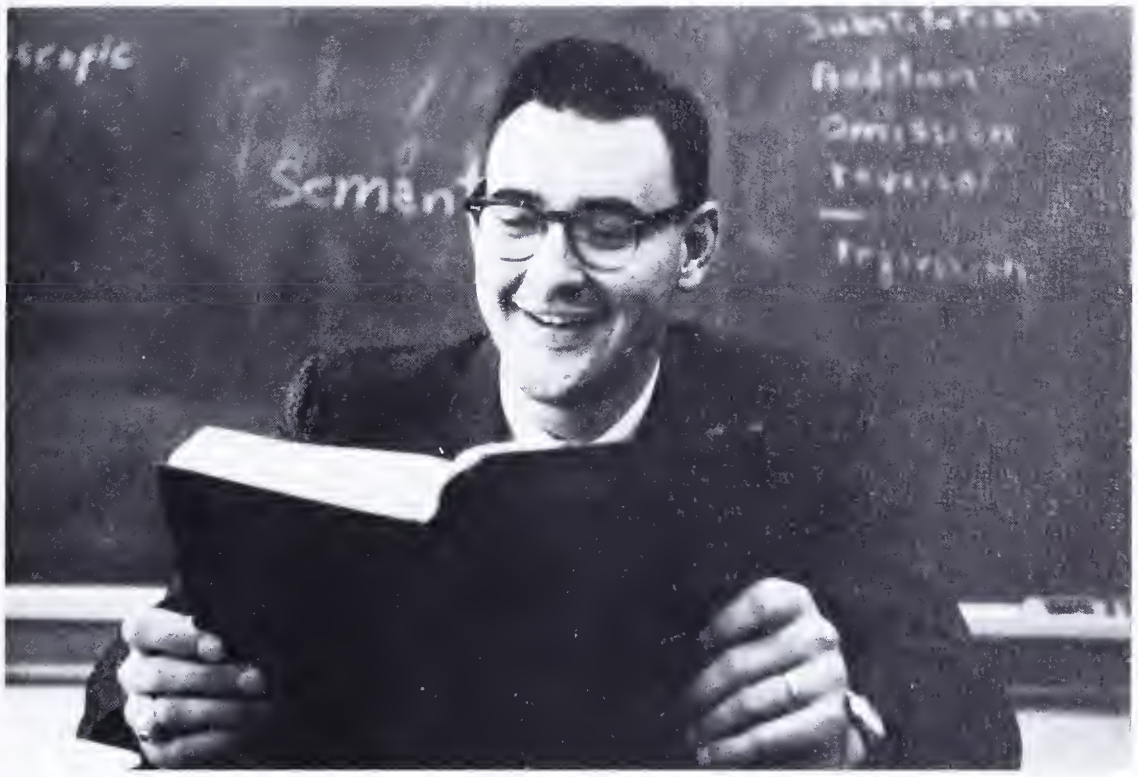

"Then Winnie-the-Pooh said . . ."

Douglas Dalton
Reading Teacher
East Tenn. State
B.S., M.A.

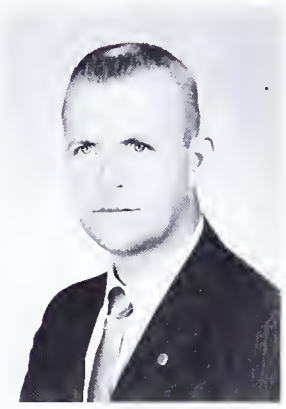

Emil V. Kincaid
Visiting Teacher
W.Va.I.T., U. of Va.,
G.W.U., Wm. and
Mary
B.S., M.Ed.

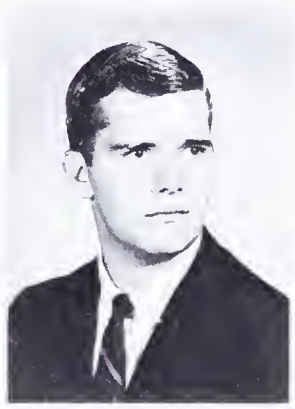

Michael C.
Boomer, Jr.
Distributive Education
V.P.I.
B.S.

"Today's the day I tell the bass he has bad breath."

VISITING TEACHER

This year, Lee's Visiting Teacher is Mr. Emil Kincaid. Through conferences with students, parents, and teachers, Mr. Kincaid seeks to help students who are having trouble adjusting to school situations.

D.E.

For the past two years, money-minded, career-searching seniors have participated in the Distributive Education program at Lee. These students attend classes in the morning, but in the afternoon, they leave school to work in various area stores. The program is beneficial in that students receive an education and, at the same time, acquire valuable working experience.

Out of the test tube and into the world.

ART

Art students at Lee have an opportunity to acquaint themselves with the principles of art and to develop skill in the techniques of art.

In addition to the four year art program availoble to students, a special course is offered to seniors who have not previously studied art. Outstanding juniors ond seniors have an opportunity to proctice in Lee's Art Honors program. These students may earn honors by displaying their works in one-man art exhibitions.

The highlight of the art year comes with the annual senior field trip to New York. Students are able to visit museums and to view priceless works of art.

Hunter J. Benedict
Wm. ond Mary,
R.P.I.
B.A.

Marcia M. Fuquo
Goucher, John
Hopkins, Md. Instit.
of Art, Americon U.
B.A., M.A., Ed.D.

"But you're too young to get married!"

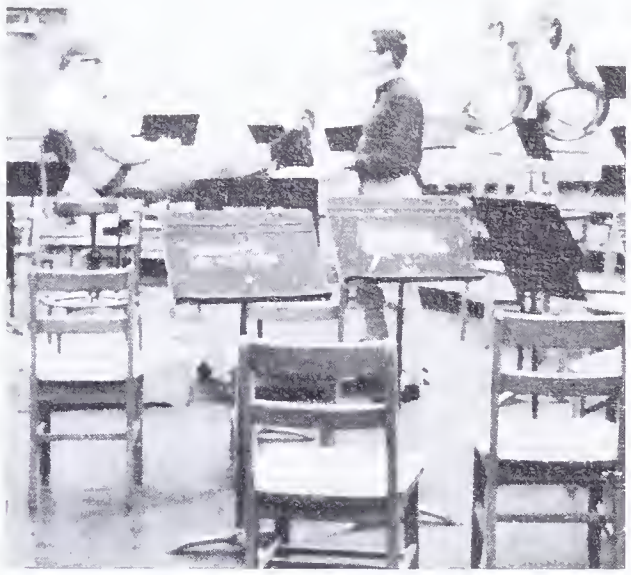

"Houdini taught me this trick."

"Next guy that blows a wrang note gets a karate chap!"

MUSIC

The basic principles of musical presentation ond coordinotion are taught to music students ot Lee.

The four singing groups of the choral department entertoin the student body ot seosan concerts, porticipote octively in the school musicol, ond perform for locol civic clubs.

Instrumentol closses ore ovoilable for students who are interested in percussion, woodwind, or brass instruments. The proficient Lee Loncer Bond, which performs at vorious student activities, rehearses daily for on hour ond a half.

Frances F. Farrer
Bridgewater,
Cathalic U.
B.S.

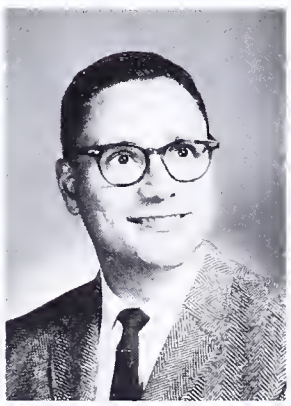

Phillip J. Rittman
Northwestern U.
B.M.Ed., M.M.

"If you can't hit those high notes, girls, please don't try."

"I bet I'm the only girl in Lee with sto-pressed fingers."

HOME ECONOMICS

Home economics educotion is o combined progrom of procticol knowledge ond skill designed to help the student develop the understonding ond the obilities which ore necessory to home ond fomily living. The curriculum provides o bockground for the college-oriented girl who desires to prepore for o home economic profession, ond bosic troining for the student who seeks on occupotion which utilizes the skills of home economics. Tre mojor fields of study in the four yeor progrom ot Lee ore child core, nutrition ond foods, personol grooming, clothing, money monogement, and home nursing.

"I wos o teenoge tongo tongo doncer?"

Marion L. Webster
U. of Md., G.W.U.
U. of Toronto,
B.H.Sc.

"When I yell 'go', you run over and drill a hole right through that guy's camera."

Paul L. Parker
East Tenn. State
B.S.

Marlin H. Shears
W.Va. Instit. of Tech.
B.S.

INDUSTRIAL ART

The objective of the Industrial Arts Department at Lee is to familiarize students with the techniques of industry. A new course, vocational maintenance and repair, is available this year. In addition, mechanical drawing, architectural drawing, engineering drawing, electronics, and industrial arts are being offered.

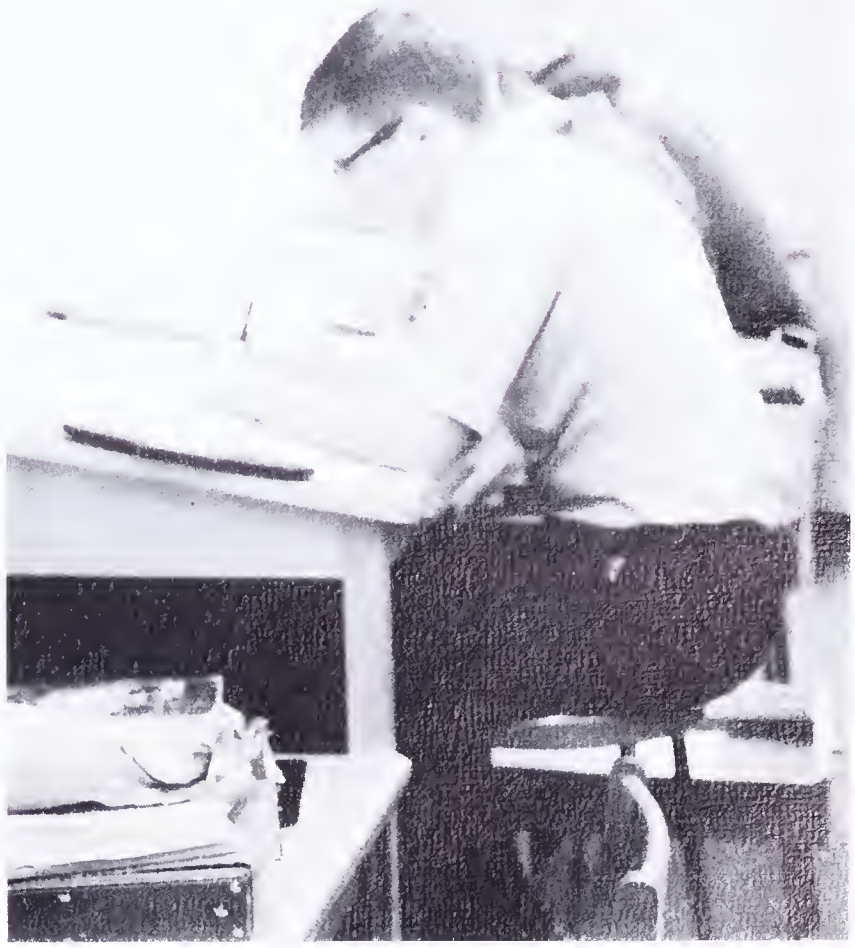

"I forgot to put in the doors."

"My mom forgot to wash it."

Twinkletoes

Jack E. Baumgartner
G.W.U.
B.S.

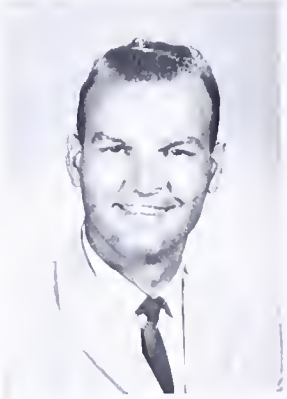

James W. Englond
G.W.U.,
Wm. and Mary
B.S., M.A.

Maurice H. George
Wake Forest,
George Peabody
B.S., M.A.

Peggy A. Fields
Rodford
B.S.

PHYSICAL EDUCATION

The Physical Education Department underwent a major improvement this year with the addition of a new gymnasium and other physical education facilities. The new gym has a seating capacity of 1500 people — over three times that of the old gym. The latter is now being used primarily by the girls physical education classes.

The P.E. Department stresses good sportsmanship, as well as skill, in athletic competition. Students participate in sports ranging from football and basketball to archery and gymnastics. Included in the curriculum are courses in mental health and driver education. The department also sponsors a wide program of extra-curricular sports.

Constance D. Rowe
Bridgewater,
Wm. and Mary
B.S.

Grace H. Vaughon
S.T.C., Slippery
Rock, U. of Pitt
B.S., M.Ed.

"Now put your hands like this."

"It's going to hurt."

ORGANIZATIONS

Senior Senators
Steve McCloskey, Nick Staake

President
Dave Waters

Vice President
Richard Turner

S.C.A.

The Student Cooperative Association of Robert E. Lee High School is a representative body which serves as the voice of the students in student affairs. The S.C.A. is composed of an Executive Branch consisting of four elected officers and an appointed cabinet, and the Legislative Branch made up of the class senators and the homeroom representatives.

This year the S.C.A. published the traditional school handbook, the "Gauntle", which was distributed to all freshmen and new students at Lee. Organized and directed by the S.C.A., the 1966 Homecoming Week proved to be a great success. The sale of football programs and underclassmen's pictures were included in the fund raising activities of the S.C.A. Lead by an outstanding president, Dave Waters, the S.C.A. has promoted school spirit and organized several drives to improve the appearance of the school.

Junior Senators
Bruce Shatswell, Gail Summers

Cabinet:
Row 1—D. Waters, C. Pfalzgraph, R. Turner. **Row 2**—P. Timms, B. Citrenbaum, A. Ward, S. Tolliver, S. Mullen, T. Singleton, P. Hartle, B. Wilkinson, Col. Koehler. **Row 3**—K. Larson, C. Walker, D. Hillard, P. Murray, J. Elmore, D. Powell, R. Hope, Mr. Weiner. **Row 4**—J. Kuper, L. Mounts, M. Millan, D. Turner, J. Ozment, F. Kauer, R. Pherson.

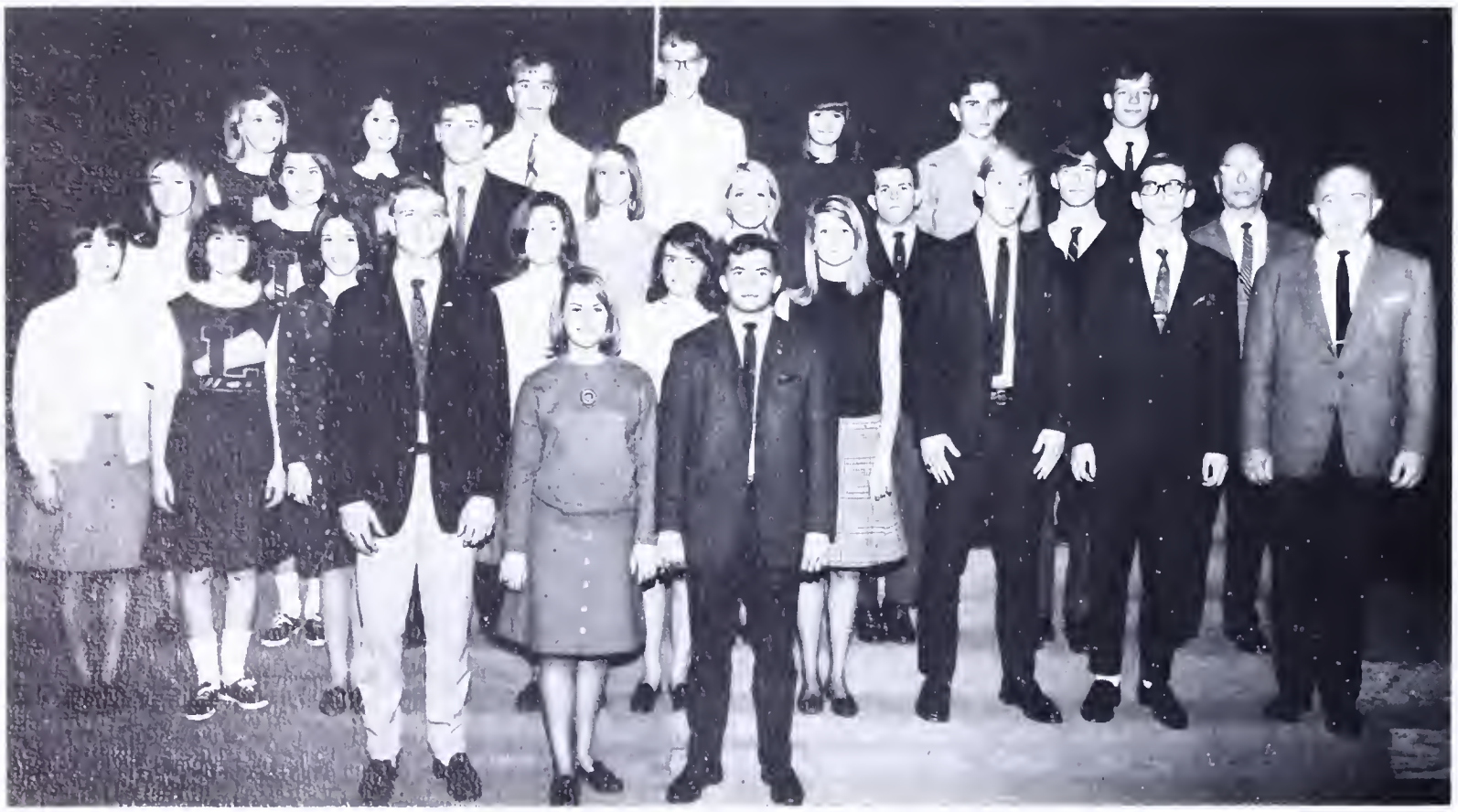

Secretory
Connie Pfolzgrof

Treosurer
Christie Schuetz

Sophomore Senotors
Allen Hill, Doug Prother

Student Court: (L. to R.) — Becky Aldermon, Steve Smiley, Bill Wilkinson, Bruce Erickson, Bob Noy.

Freshmon Senotors
Rusty Summers, Jonet Chopmon

House:
Row 1—B. Wurth, N. Carter, J. Laurents, B. Alderman, B. Wilkinson, P. Sisk, D. Hillmer. **Row 2**—B. Nay, N McKenzie, J. Cain, G. Emory, S. Mullen, E. McGuire, K. Fales. **Row 3**—S. Moody, D. Schumaker, **Row 4**—P. Prather, S. Loetterle. **Row 5**—D. Edwards, C. Fox. **Row 6** S. Hosaflook, G. Weidenbusch. **Row 7**—C. Schuetz, G. Broadfield. **Row 8**—E. Wandelt, C. O'Dell. **Row 9**—D. Tolliver, M. Albertolli.

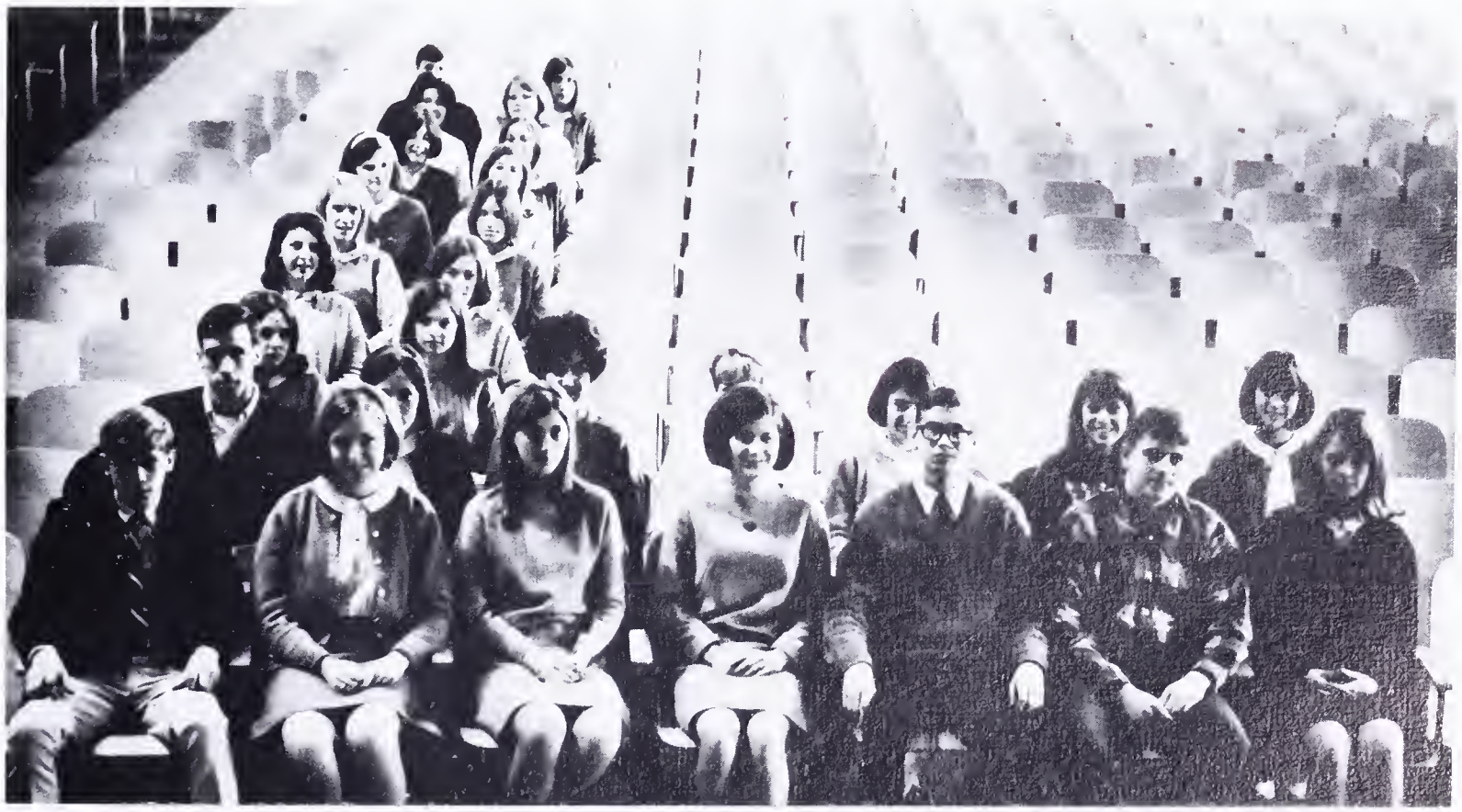

Steve Smiley
President

Row 1 — Jeff Armentrout, Soph Director; Terry Bobo, Porl; Steve Smiley, Pres; Bob Noy, District Governor; Geoff Wickman, Jr. Director. **Row 2** — Dove Turner, Treos; Mr. Wiener, Sponsor. **Not Present** — Dove Powell, VPres; Fronc Kouer, Sec.

KEY CLUB

The purpose of the Key Club International is to help build individual character thraugh service ta the school and the community. Members af the club have an apportunity to develop the qualities af leadership and respansibility and, at the same time, ta enjoy the ather benefits af the arganization.

Under the direction of Steve Smiley, president of the Lee chapter, the club has furthered its reputation as one of the finest service organizations in the school. This year the Key Club pramoted several school and community service projects such as cleaning up after dances, conducting canned-food drives, parking cars, and selling tickets at basketball games. The club also sponsored occasional social and fund-raising activities. Perhaps its most enjoyable projects included assisting the Keyettes wit their Homecoming fashion show and their annual Sadie Hawkins Dance.

Row 1—C. Kawamoto, M. Millan, D. Powell, S. Smiley, F. Kauer, R. Morin, D. Prather. **Row 2**—B. Alexander, R. Hope, J. Kuper, B. Kitchens, P. Sisk, B. Wilkinson, R. Edwards, R. Nay, B. Shatswell, L. Spradlin. **Row 3**—S. Ziemer, J. Holly, J. Armentrout, P. King, R. Turner, P. Bernal, K. Jones, S. McCloskey, T. Bobo, B. Nay. **Row 4**—M. Huppert, T. Eddinger, S. Earl, D. Wood, K. Jones, D. Waters, G. Getty, V. Ingram, D. Gregory, G. Wickman, D. Campbell.

Row 1 — P. Murray, B. Citrenbaum, J. Kuper, C. Walker, T. Singleton, G. Emory, J. Pruett. **Row 2** — P. Timms, G. Broadfield, C. Pfalzgraff, K. Parrott, D. McIlwain, D. Dix, Miss Wright. **Row 3** — J. Dahlstrom, D. Douglas, S. Darden, S. Moody, S. Tolliver, M. Staklo, K. Post. **Row 4** — B. Fant, S. Clark, S. Hosaflook, D. Jones, C. Krupa, J. Ozment.

KEYETTE CLUB

The Keyette Club ot Lee is o service orgonizotion designed to develop initiotive and leodership, to prepore girls for useful citizenship, ond to support the democrotic woy of life. This yeor, with President Corol Walker os the guiding figure, the club hos endeovored to fulfill its objectives through promoting such octivities os selling pompoms at footboll games, plocing opples in teochers' boxes during Notionol Education Week, ond presenting o Homecoming Foshion Show. The girls also served os guides for Bock to School Night, sold Homecoming booster buttons, ond mode stuffed onimols for distribution at Childrens' Hospitol. In conjunction with the Key Club, the Keyettes sponsored onother successful Sodie Howkins Donce. In the lotter port of the year, the Keyettes served ot the Senior Tea and the Faculty Tea.

Row 1 — Pat Murray, Parl; Tracey Bennett, Hist; Bannie Citrenbaum, Treas; Jan Kuper, Rec Sec. **Row 2** — Tani Singletan, VPres; Caral Walker, Pres; Jane Pruett, Chap.

Carol Walker
President

NATIONAL HONOR SOCIETY

The Robert E. Lee Chapter of the Notional Honor Society was chartered by the National Association of Secondary School Principals in April 1960. The Chapter, this year, had opproximately sixty members, as it wos limited to five percent of the Sophomore Closs, ten percent of the Junior Class, and fifteen percent of the Senior Closs. Membership wos decided upon by a faculty committee using four standards: Scholarship, Charocter, Service, and Leodership.

One of the important services of the Honor Society was the operation of Ye Olde Booke Shoppe near the cafeterio. Money from sales of the many paperbock books and pamphlets found therein wos used for a scholarship. The Society also provided an organized tutoring service in any subject area for the student body. The N.H.S. donoted $50 to the library in the form of one book each month during the school year ond was responsible for posting the Honor Roll and Principal's List after each quorter groding period.

The Tower of Knowledge

Row 1 — Jill Haffman, Correspond Sec; Marti Blair, Book Store Monag. **Row 2** — Darcy Douglas, Hist; Cathy Schumaker, Rec Sec. **Row 3** — Randy Pherson, VP; Candy Bennett, Treas; Bill Wilkinson, Pres.

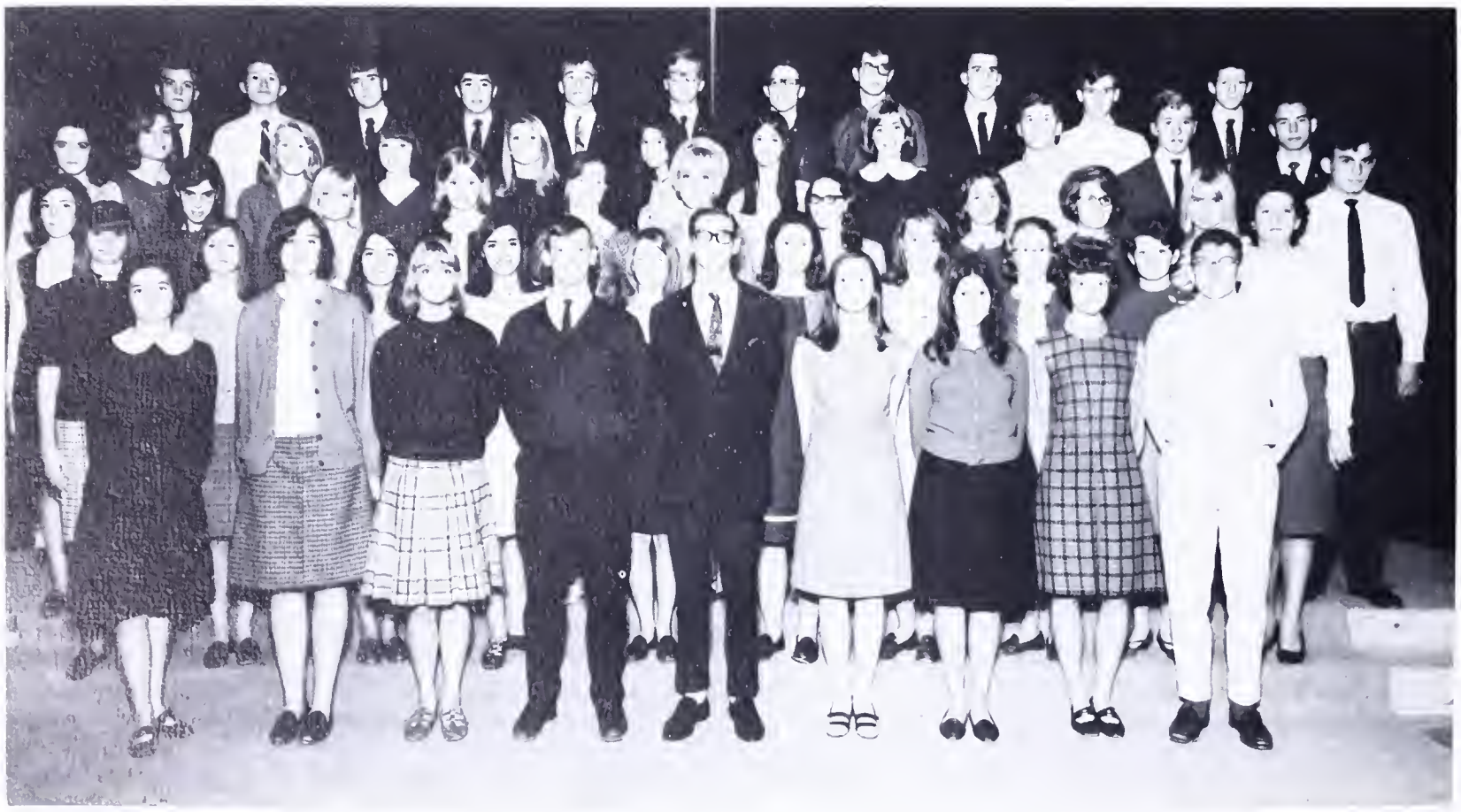

Row 1 — S. Baumgardner, J. Hoffman, K. Bennett, R. Pherson, B. Wilkinson, M. Blair, D. Douglas, C. Shumaker, P. Bernal. **Row 2** — J. Ozment, K. Post, V. Barnes, G. Rogers, P. Nichols, P. Prather, M. Oldham, C. Walters, C. Pagett, Miss Will. **Row 3** — S. Loetterle, B. Wellington, J. Kingery, S. Clark, S. Hosoflook, S Hutchinson, L. Graff, M. Thomas, J. Petrie, J. Schultze, E. Davis. **Row 4**—C Polachowski, C. Krupa, C. Colby, L. Esposito, T. Singleton, A. Czajkowski, J. Peterson, L. Hazelwood, R. Edwards, N. Stooke, D. Moore. **Row 5** — B. Erickson, P. Porter, F. Peeler, C. Kawamoto, M. Millan, D. Himes, T. Terrell, D. Lee, D. Gregory, V. Ingram, C. Richwine.

(L. to R.) — Tracy Bennett, Pres; Kris Past, VPres; Carol Grissom, Treas; Jan Kuper, Parl; Bannie Citrenbaum, Chap-Hist; Kathy Smeltzer, Sec.

CHI OMEGA TRI-HI-Y

Chi-Omega Tri-Hi-Y carried on old traditions with new enthusiasm and spirit in their fourth year at Lee. As before, the many-footed dragon stormed the field on Homecoming night, the "Eat Eagles" Victory Cake was sold before the Edison football game, and the cafeteria was decorated in pink and blue for the B.Y.O.B. dance.

But Chi-Omega also initiated many new activities. For the first time, the club burned our opposing team captain in effigy at the Homecoming Bonfire, filled Easter and Halloween baskets for the teachers, and landscaped the area in front of the new gym. The girls succeeded in making this one of the most successful years in the history of the club.

Row 1 — M. Stroede, K. Post, J. Kuper, B. Citrenbaum, K. Smeltzer, C. Grissom, D. Tanner. **Row 2** — T. Barrett, J. Jones, K. Baumgartner, G. Broadfield, M. Clark, C Campbell, S. Darden, M. Foster, E. McGuire. **Row 3** — L. Mounts, C. Fox, C. Bullard, J. Gilliland, S. Walters, L. Zorack, J. Kolb, J. Seaver, V. Benner. **Row 4**—P. McCall, N. Sheppard, J. Elmore, B. Stanowski, K. Larson, N. Smiley, T. Singleton, C. Walker, P. Perry.

SIGMA CHI DELTA TRI-HI-Y

As a young woman's service organization, Sigma Chi Delta Tri-Hi-Y is dedicated to service throughout the home, the school, and the community. This year, the Tri-Hi-Y has accomplished its objectives through various services and activities. Proceeds from the sale of mints in the fall were given to the Y.M.C.A. In November, the girls of Sigma Chi Delta presented Thanksgiving baskets to needy families, and in December, they filled Christmas stockings for distribution by the Salvation Army. In recognition of the presence of our soldiers in Vietnam, the members of Sigma Chi Delta corresponded with Americans who were serving there. The tri-Hi-Y also sent delegates to the Model General Assembly in Richmond, and held a Mother-Daughter Tea in February.

Row 1 — P. Timms, C. Parrat, E. Jennings, G. Emary, N. Carter, P. Murray, C. Pfalzgraf. **Row 2** — L. Romola, D McIlwain, S Mullen, S. Kelly, K. Haines, C. Beauregard, P. Cyr, B. Cunningham. **Row 3** — S. Clark, B. Fant, L. Brandes, M. Enis, M. Stackla, S. Talliver, J. Cain, C. Banas, A. Ward. **Row 4** — J. Jennings, D. Hilmer, B. McCallough, C. Krupa, N. Miller, A. Lawson, M. Chapman, S. Moody. **Row 5** — J. Pruett, L. Hazelwood, J. Farris, D. Dix, C. Cole, J. Dahlstrom, D. Schenk, J. Petersan.

Row 1—Cannie Pfalzgraf, Treas; Kathy Parratt, Chap; Earleen Jennings, VPres. **Row 2**—Pat Murray, Parl; Nancy Carter, Sec. **Not Present**—Ginna Emary, Pres; Pam Timms, Hist.

Row 1—D. Schumaker, M. Thomas, K. Bennett, L. Esposito, J. Ozment, J. Petrie. **Row 2**—S. Fromme, M. Davis, V. Clark, J. Anderson, S. Zelden, A. Kennedy, S. Yu. **Row 3**—S. Woodburn, C. Bradley, L. Berryman, M. Nielsen, G. Weidenbusch, K. Jordan, M. Swart, P. Bray. **Row 4**—M. Blair, L. Garrett, D. Williams, N. Keeling, S. Spencer, D. Anderson, J. Grissom, K. Hamm. **Row 5**—G. Hattan, M. Oldham, P. Muter, J. LaMar, J. Kingery, E. Wright, C. Beall.

THETA SIGMA PHI TRI-HI-Y

In its second year at Lee, Theta Sigma Phi Tri-Hi-Y has been very active in school and community life. To the funds for the new Senior Court, the club contributed its proceeds from a bake sale held in the fall. Mums were placed in the teachers' boxes and sold to students during Homecoming week. A very worthy and charitable project was conducted by the girls of Theta Sigma Phi at Christmas. Old toys, dolls, and books were collected, repaired, gift wrapped, and presented to the children of Junior Village. A book drive for the people of Vietnam proved to be another rewarding project. Included among the clubs' other activities were a Mother-Daughter Tea in January, a car wash, and a spring bake sale. A very fulfilling and successful year was experienced by Theta Sigma Phi Tri-Hi-Y during the 1966-67 school session.

Row 1—Candy Bennett, Pres; Judy Ozment, VPres. **Row 2**—Linda Espasito, Treas; Donna Schumaker, Sec. **Row 3**—Mike Thamas, Hist; Jeanne Petrie, Chap.

ALPHA HI-Y

This year the Alpha chapter of Hi-Y actively supported the high standards of fellowship and service to the community. In pursuing this aim, the boys of Alpha sold mints for the YMCA, adopted an American Indian orphan, and contributed to the World Service project of the YMCA. In service to the school, the organization worked on the Senior Court and co-sponsored the canned food drive. Without the skilled guidance of their sponsor, Mr. Hunter Benedict, the year would not have been a success.

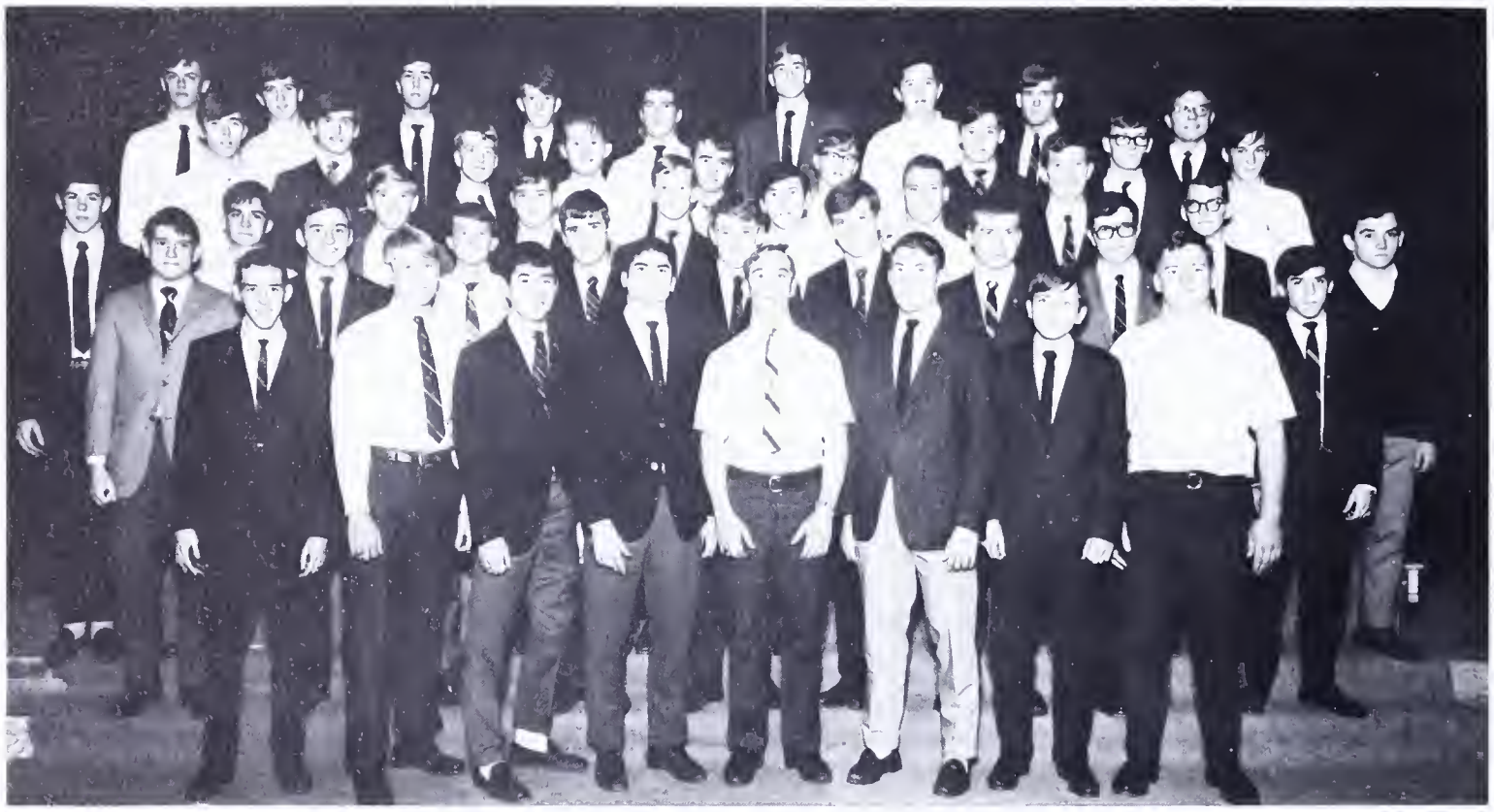

Row 1 — J. Reitz, B. Luck, C. Kawamoto, T. Bobo, M. Millan, G. Wickman, B. Hellwig, V. Nelson. **Row 2** — P. Sisk, M. Owen, R. Storey, F Peeler, H. Sisk, R. Robertson, J. Eggleston, L. Felker, B. Anzalone. **Row 3** — J. Bradley, J. Arementrout, L. Forseth, T. Bunce, P. King, G. Pacifici, D. Campbell, R. Bartley, M. Reitz, D Ochs. **Row 4** — M Hanna, T. Sloane, R. Wondolowski, P. Porter, W. Floyd, T. Leahey, G. Downs, J. Kelley, S. Kalvass. **Row 5** — K. Piernick, G. Nelson, A Villines, R. Clark, S. Bond, S. ~~Zaermer~~ Ziener, T. Hayes, M. Carter, Mr. Benedict.

Row 1—Mike Millon, Pres; Bob Luck, Hist; Bill Hellwig, Chap; Terri Bobo, Sec. **Row 2**—Geoff Wickham, Treas; Craig Kawamoto, VPres. **Not Present**—Vernon Nelson, Porl.

Row 1 — Mike Huppert, Parl; George Davis, Hist; Andy Ogletree, Chop. **Row 2** — Wes Jones, VP; Steve McCloskey, Pres; Bob Alexander, Sec.

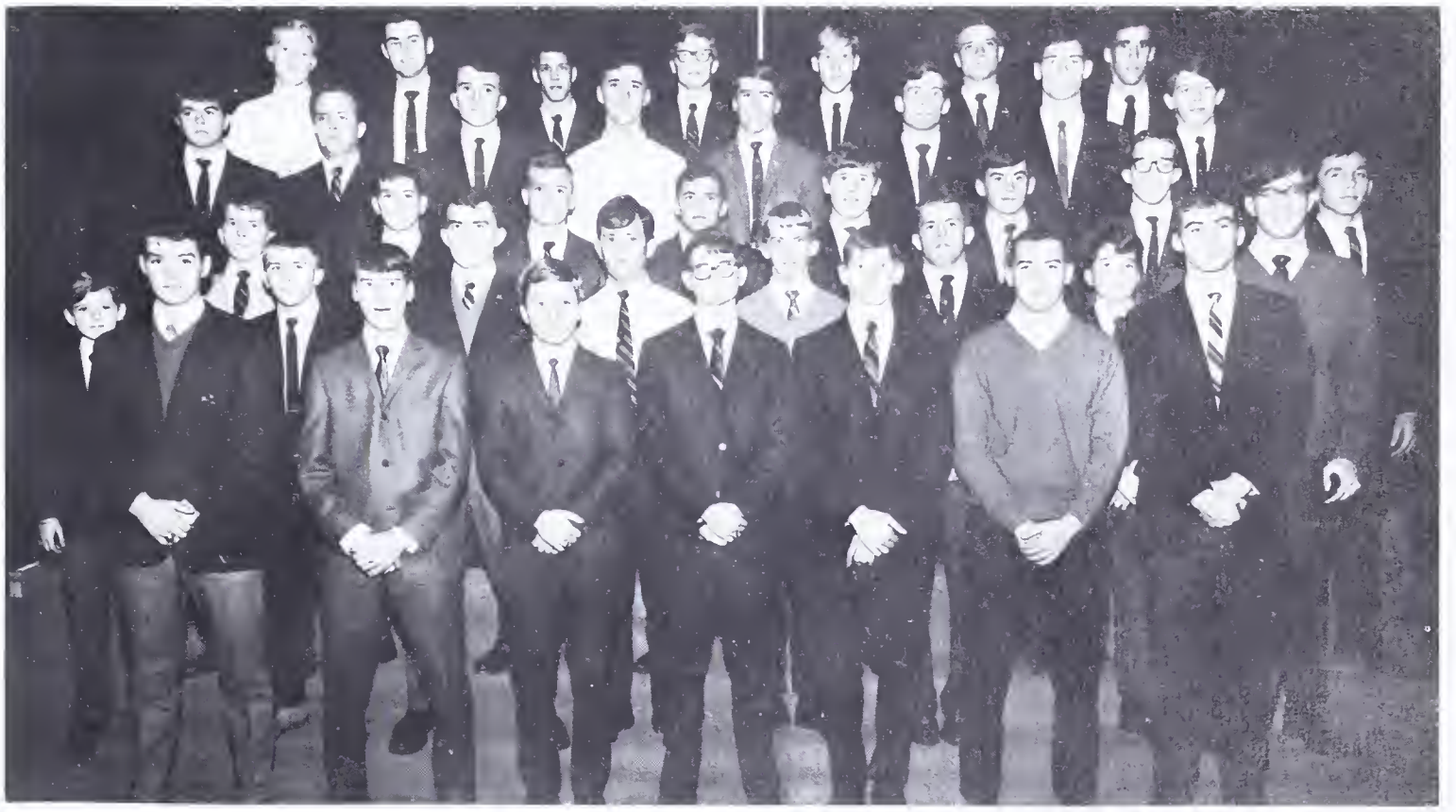

Row 1 — G. Davis, W. Janes, K. Janes, S. McClaskey, B. Alexander, M. Huppert, A. Ogletree. **Row 2** — D. Prather, B. Campbell. J. Holly, S. Smiley, B. Kuper, D. Powell, S. Schuetz, C. Maples. **Row 3** — G. Powell, C. Brooks, B. Erickson, R. Turner, D. Barracks, A. Steinert, L. Swett, R. Lloyd. **Row 4** — R. Quigley, S. Earl, T. Cathcart, D. Garrell, J. Kuper, B. Kitchens, D. Hilliard, W. Neese. **Row 5** — F. Etka, T. Carson, J. Perkins, D. Himes, P. Hartle, D. Waters, B. Nay.

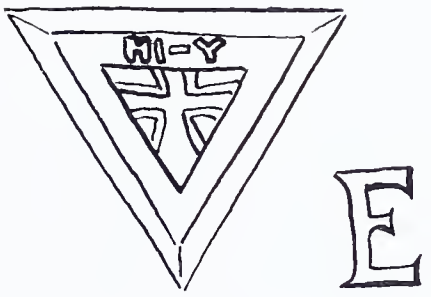

E

EPSILON HI-Y

Epsilon Hi-Y has done much, this yeor, in fulfilling the gools set forth by the Y.M.C.A. As o service club, Epsilon sought to "creote, maintoin, ond extend high ideols of Christion fellowship." Although it is o young orgonizotion, it hos succeeded in estoblishing troditions including winning the first ploce in the Homecoming Follies, selling Y.M.C.A. mints, ond holding meetings in the holls. The boys olso helped in the sole of condy for the Morch of Dimes, supported on orphon, ond set up the cofeterio for the Homecoming Dance.

SHIELD

Advisor
Col. Philip Robbins

The job of recording the faces and activities of 1600 students throughout the year fell to twenty hard-working yearbook staff members. Hounded by energetic editors, the staff was threatened, begged, cajoled, chided, and harassed into turning out copy, layout, and pictures. Finally, after an eternity spent in a hot, stuffy room, the 1967 "Shield" was completed. The work was demanding and the hours long; even Saturday was no holiday for this staff, but the fellowship and experience made the job worthwhile. Each staff did an outstanding job in spite of communication problems and cramped quarters, and each member deserves credit. Special recognition, however, should be given to Donna Humberd who designed the cover for this year's "Shield". This "Shield" is more than just another yearbook; it represents part of all who have labored to produce it to preserve a record of 1967 for the students of Robert E. Lee High School.

Co-Editor
Condy Colby

Co-Editor
Corol Cloymon

Assistant Editor
Gory Sims

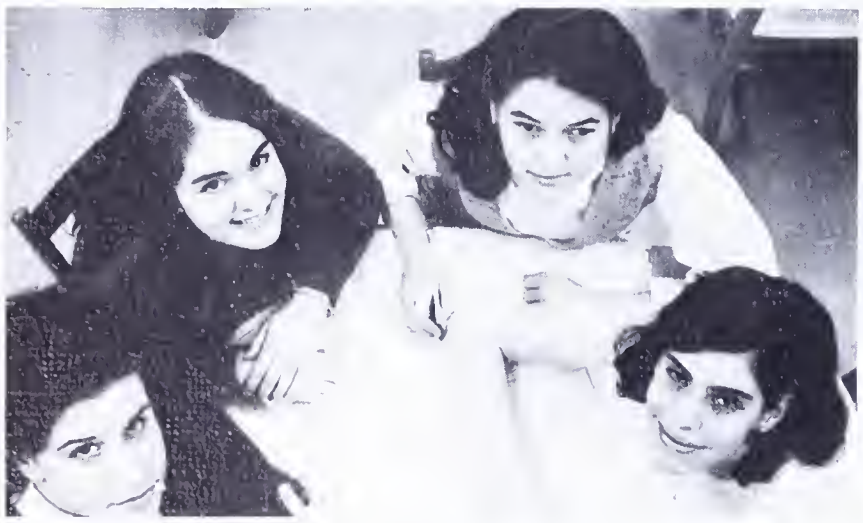

Student Life Staff: (L. to R.) — Terry Sher, Ginny Miller, Juonita Meors, Editor; Beth Wellington.

Literory Staff: Row 1 — Karen Maucho, Pat Pernice, Dede Anderson, Donna Humberd. **Row 2** — Patty Nichols, Editor; Don Mojeske, Sherry Hogover, Typing Editor.

Academics Staff: (L. to R.) — Becky Fant, Tom Leahey, Cheryl Danley, Suson Loetterle, Editor.

Organizotions: (L. to R.) — Janet Grissom, Ande Ward, Beo Forbes, Ann Czajkowski, Editor.

Index Staff: (L. to R.) — Kathy Nevin, Pat Russell, Editor; Susan Groff.

Sports: (L. to R.) — Karen Allen, Ron Poduska, Editor; Nancy Carter.

Freshman Class: (L. to R.) — Jack Colby, Sharon Haxton, Editor; Susan Gregory, Nancy Evelyn.

Business Staff: (L. to R.) — Steve Capar, Bob Gauthier, Barbara Gray, Lynne Berryman, Terri Bokowski, Editor; Melissa Agnew, Nick Stooke.

Photography Staff: Row 1 — Richard Matsumoto, Ken Shackley. **Row 2** — Barbara Belote, Howard Bylund. **Row 3** — Bob Shattuck, Editor.

Sophomore Class Staff: (L. to R.) — Connie Campbell, Chris Banas, Editor.

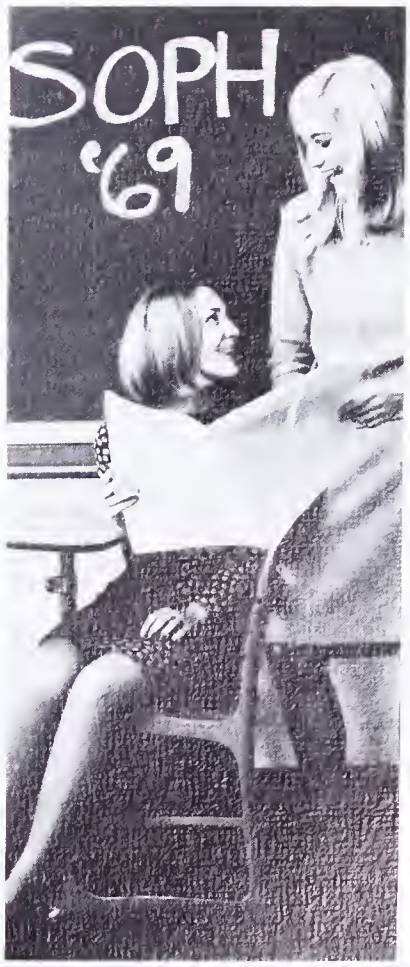

Senior Class Staff: (L. to R.) — Linda Hazelwood, Michaele Thomas, Editor; Carol Bradley.

Junior Class Staff: (L. to R.) — Sue Tolliver, Rusty Edwards, Editor.

Row 1—G. Sims, T. Jones, C. Krupa, T. Cothcart, B. Wilkinson, J. Ozment, T. Singleton, L. Esposito, B. McCullough, J. Eggleston, K. Parrott, S. Loetterle. **Row 2**—A. Polley, K. Pfister, S. Fromme, P. Fisher, B. Klimcholk, B. O'Connor, J. Pruett, G. Emory, S. Moody, L. Hozelwood, N. Keeling. **Row 3**—Mr. Hepp, D. Krupo, E. McForlond, R. Edwords.

Editor-in-Chief
Toni Singleton

News
Borboro McCollough

Copy
Cheryl Krupo

LANCE

The members of the Lonce staff ot Lee pursue the art of journalism in an effort to moke our schaol poper an occurote barameter af student feelings. It is the express functian af the paper to stimulote thaught and, in some cases, oction on o wide ronge af tapics. Thus, the Lonce is intended both os a current bulletin af student activities and events and as o literory journal aimed toward humon interest and involvement.

Feotures
Lindo Esposito

Loyouts
Dovid Wood

Editoriol
Judy Ozment, Bill Wilkinson

Sports
Jim Eggleston

FRENCH HONOR SOCIETY

Row 1—A. Czajkowski, L. Andrews, S. Mullen, L. Hazelwood, Mrs. Hamilton, Sponsor. **Row 2**—C. Padgett, G. Summers, S. Groff, S. Gomez, S. Philson. **Row 3**—J. Kuper, J. Collier, K. Sandvig, L. Payne, K. Nevin, J. Ozment. **Row 4**—D. Douglas, L. Esposito, P. Muter, S. Clark, E. Shea, P. Wechsler, C. Bennett. **Row 5**—D. Albert, R. Pherson, E. Davis.

As an organization limited to students who have shown merit in the study of the French language, the French Honor Society strives to further its members' knowledge of the French culture, as well. In pursuit of this objective, the Society has invited guests to speak at its meetings and has conducted field trips to French restaurants, French art exhibits, and other places of cultural interest.

SOCIETE HONORAIRE DE FRANÇAIS

MATH HONOR SOCIETY

The Math Honor Society is a national organization which recognizes superior achievement in the field of mathematics. Among the various activities which the club conducted this year were studies of cryptography, or decoding, and surveying. The club also took several field trips and acquired speakers to inform the students in such areas of study as aerodynamics. Each week members of the Math Club competed with other schools in math contests.

μαθ

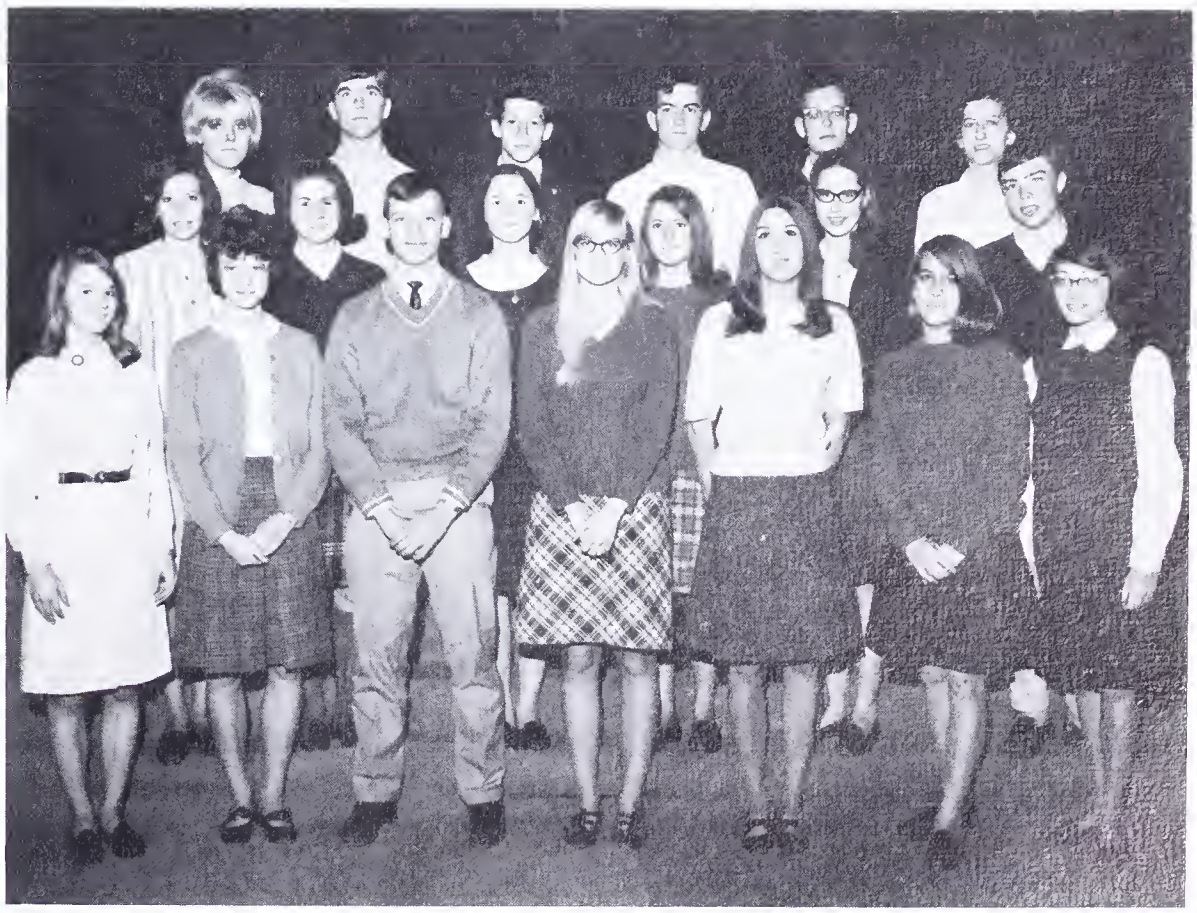

Row 1—P. Lynch, C. Schumaker, R. Pherson, J. Kingery, M. Huff, K. Haines, A. Lyles. **Row 2**—J. LaMar, B. Alderman, M. Blair, P. Nichols, L. Graft, B. Whiteley. **Row 3**—S. Hutchison, G. Getty, C. Richwine, B. Prince, W. Johnson, Miss Will.

Art ond Layout Director
Gole Weidenbusch

Editor-in-Chief
Jeonne Petrie

Assistont Editor
Geoff DeGraff

HERALD

The HERALD literary magazine was a collection of students' thoughts and reactions to life during high school. These thoughts and reactions were collected from the student body in the form of original prose, poetry, and art work. The Herald staff then judged, edited, and arranged these works in a sequence which complimented the feelings expressed. In the process of creatively presenting student work, staff members learned about analyzing prose and poetry, counting point for typesetting, and designing layout.

Typing Editor
Koren Sandvig

Poetry Editor
Mike McKeever

Prose Editor
Morilyn Oldhom

Publicity Director
Janet Grissom

Row 1—M. Straede, A. Lyles, P. Lynch, M. McKeever, J. Grissom, J. Petrie, K. Sandvig, M. Oldham, G. Weidenbusch, G. DeGraff, J. Dahlstrom, C. Padgett. **Row 2**—N. Sheppard, S. Marshall, D. Schumaker, A. Czajkowski, T. Terrell, S. Nelson, N. McKenzie, S. Mercer, C. Cole, J. Mintan, J. Schwabb. **Row 3**—D. Schenk, T. Sher, M. Newman, B. Kitchens, P. Hartle, M. LaRache, S. Kaamen, T. Leahey, J. Reed, Mr. Benedict, Mrs. Meade.

SENIOR PIPELINE

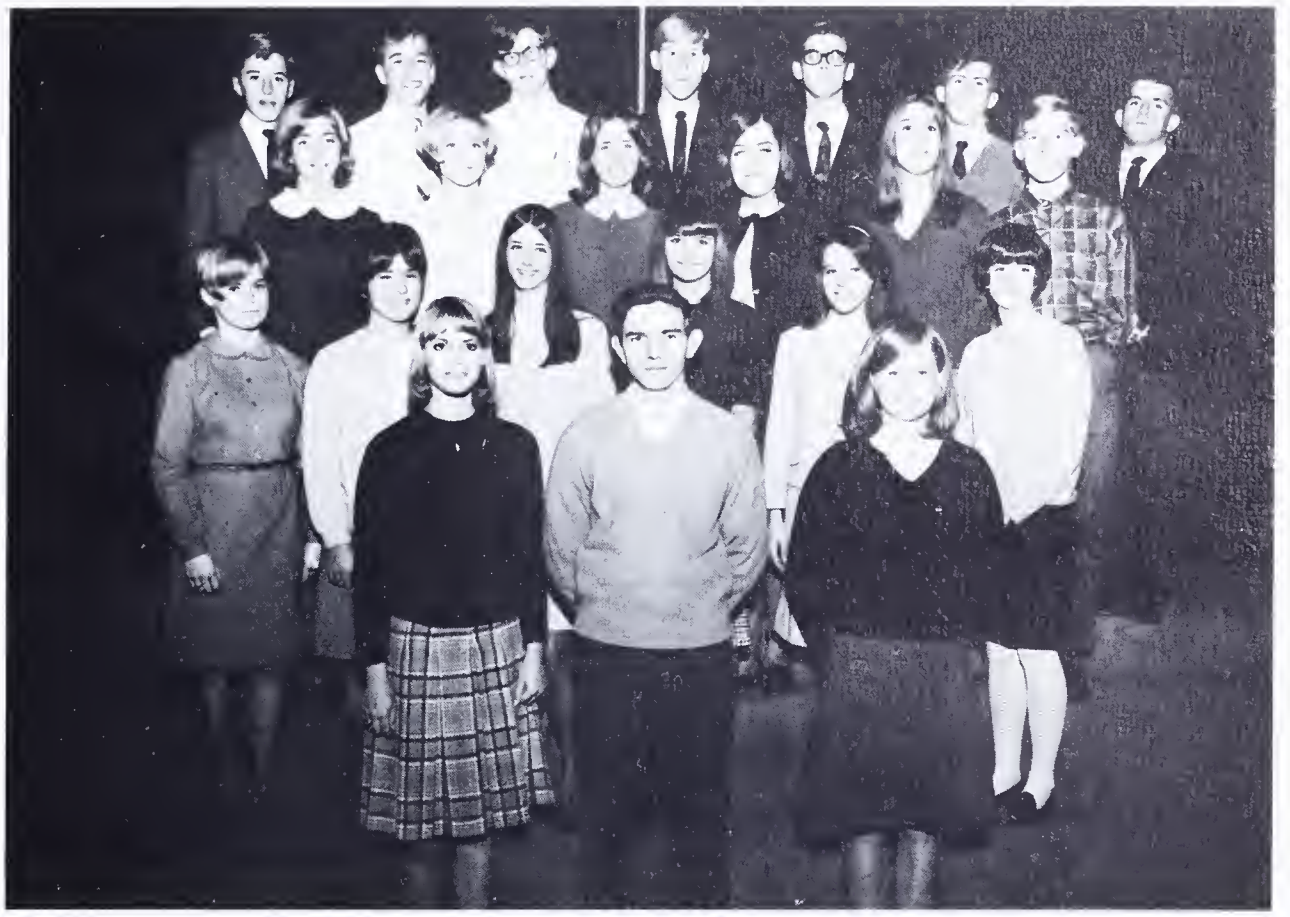

Row 1—K. Bennett, F. Kauer, N. Sheppord. **Row 2**—M. Stroede, P. Timms, J. Peterson, J. Ozment, K. Homm, J. Jones. **Row 3**—L. Hozelwood, P. Burford, M. Thomas, C. Bradley, M. Huff, D. Weidner. **Row 4**—N. Stooke, M. Millan, D. Uhrich, P. Hortle, B. Wilkinson, G. Sims, D. Powell.

The Senior Pipeline accomplished its major objective this year by providing the Senior Class with a media through which the class officers and members could communicate. The paper contained such feature articles as fashion news, editorials, sports news, senior boy and girl of the month, and teacher of the month. The Pipeline also published the students' opinions on topics of interest to the class and the school.

JUNIOR JARGON

The Junior Jargon, dedicated to keeping juniors informed of all school activities, has done much to unite the class. The paper contained such features as fashion news, editorials, class officer's reports, cartoons, sports news and local gossip. The Jargon has become a tradition with the Junior class and an essential part of Lee's literary publications.

Row 1 — S. Kelly, G. Braadfield, C. Parratt. **Row 2** — S. Mullen, S. Talliver, B. Alderman, M. Chapman. **Row 3** — B. Whiteley, B. Fant, J. Moore, S. Clark. **Row 4** — C. Richwine, P. Bernal, B. Shatswell, D. Gregory.

Row 1—L. Pemberton, E. McFarland, C. Arcand, G. Miller, P. Wechsler. **Row 2**—B. Shatswell, L. Bailey, C. Clarens, L. White, A. Ward. **Row 3**—R. Edwards, D. White, L. Lucks, S. Belshan, C. Bradley. **Row 4**—C. Danley, L. Aird, J. Hudson, M. Stuckmeyer, D. Jones. **Row 5**—F. Turberville, M. Whitcraft, M. Vaughn, D. McLeland, B. Anderson, C. McCalment, C. Beall.

THESPIANS

Row 1 — Chris Clarens, Hist; Ande Ward, Sec. **Row 2** — Ginny Miller, VPres; Cecil Arcand, Pres; Bruce Shatswell, Points Clerk; Pam Wechsler, Treas.

The purpose of the Thespian Society is to encourage interest and promote excellence in the dramatic arts and literature. In this capacity, the Society offered its valuable assistance in the productions of the Lee Theatre this year. Thespians participated, not only as cast members, but as members of the various behind-the-scenes committees. Perhaps the Society's most ambitious project was the staging of a Shakespearian Festival in the Spring. The highlight of the occasion came with the production of Shakespeare's "A Midsummer Night's Dream."

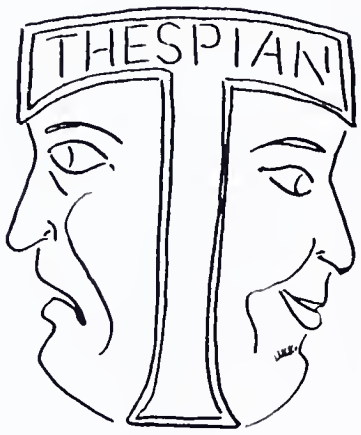

Row 1—R. Massman, R. Edwards. **Row 2**—G. Weidenbush, L. Mounts, J. Kuper, N. Smiley, J. Collier, B. Kitchens, J. Dahlstrom, D. Dix. **Row 3**—K. Redmiles, D. Schenk, D. Hucks, C. Fox, C. Walker, T. Bennett, B. Floyd, P. Timms, J. Elmore, P. Hartle, R. Luck, Mr. Benedict. **Row 4**—S. Greene, J. Petrie, D. Anderson, J. Peterson, J Angel. **Row 5**—S. McConnell, M. Saylor, B. Foster, T. Leahy.

ART GUILD

The Art Guild strives to enrich the artist's appreciation of the fine arts and to aid him in becoming more skilled in art techniques. In pursuit of these objectives, the Guild offered special projects to the members which included oil painting and copper enameling. The club also sponsored various trips to museums, plays, and art installations throughout the year. Several members of the Guild presented art exhibitions for the benefit of the students and faculty here at Lee. In cooperation with the S.C.A. the Art Guild constructed two aluminum Lancers which were placed on the front of the school building.

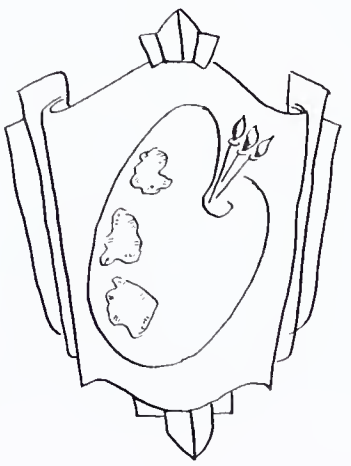

Officers: Row 1 — Gail Weidenbusch, Sec; Jody Dahlstrom, Pres. **Row 2** — Linda Mounts, Treas; Jane Collier, VPres; Jan Kuper, Field Trip Chairman.

Row 1 — G. Summers, P. Williams, S. Graff, K. Larsan, S. Gamez, S. Paale, K. Smeltzer. **Row 2** — C. Morgan, E. Wandelt, J. Wilbun, M. Huff, N. Narris, M. Thomas. **Row 3** — B. Wellington, C. Hackney.

FTA

F.T.A.

The Future Teachers of America strive to help interested students increase their understanding and appreciation of the teaching profession. In compliance with this objective, the club has established a program of observing the teaching techniques used in local elementary schools. It also has provided a student aid program for teachers here at Lee. During the year, the Future Teachers of America conducted field trips to area colleges and to the NEA building in Washington. The highlight of the year's activities, however, was the presentation of a Junior Citizenship Award to an outstanding member of the Junior Class and a scholarship to the most deserving senior member of the club.

F.N.A.

The Future Nurses of America serves to bring together girls who are interested in nursing and to explore the opportunities which are available in that field. The club accomplished its purposes through visits to medical associations and through various service projects. Several members serve as Clinic aides, Junior Red Cross Aides or Candy Stripers. At their meetings the F.N.A. heard from student nurses and professional registered nurses. At the end of the year the club awarded a scholarship of $100 to a deserving senior who was pursuing a career in nursing.

Row 1—C. Colby, Parl; P. Prather, Pres; S. Mullen, Treas. **Row 2**—K. Nevin, VPres; J. Gruver, Sec; K. Moucha, Hist. **Row 3**—M. Pruett, S. Yu, N. Hagauer, E. Lasser, C. Eller, C. Lasser. **Row 4**—S. Hagauer, D. Brown, S. Owens, M. Waters, C. Bradley.

F.S.A.

The purpose of the Future Scientists of America is to acquaint interested persons with varied fields of the natural sciences. Speakers from scientific agencies in Washington and Fort Belvoir were invited to lecture at club meetings. Films were shown on recent scientific developments and field trips were taken to help stimulate interest in science as a career. The club also encouraged participation in the National Science Fair, held each year in February.

Row 1 — G. McNamara, C. Walters, T. Leahey, Cal. Badecker. **Row 2** — J. Grissom, P. Russell, R. Carter, E. Wandelt, C. Ralph.

F.H.A.

The Future Homemakers of America are girls who are interested in furthering their knowledge of the homemaking arts. The clubs most noted activity was its traditional Miss Lee Dance honoring the girl chosen to represent her school as Miss Lee. Such qualities as intelligence, appearance, poise, and grace were considered in each contestant during the selection. The club's other activities included sponsoring a needy family during Christmas and providing assistance to the faculty in honoring the Senior Class with a reception.

Row 1—Nancy McGinty, Nancy Wright, Sherry Young, Nancy Forshier, Shari Philson, Reenie Frano, Jo Moore, Eileen McKay, Martha Pruett, Mrs. Webster. **Row 2**—Linda Glaser, Pat Muter, Nancy Keeling, Linda Hudock, Patty Keller, Jill Kemerling, Bannie Jahnsan, Peggy Fisher, Sue Framme, Barbara Bayles.

FHA

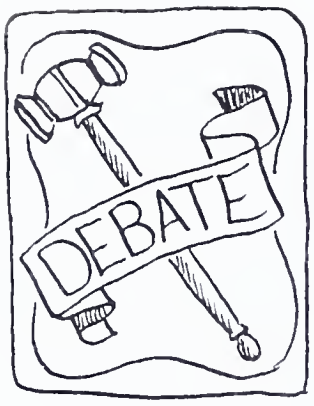

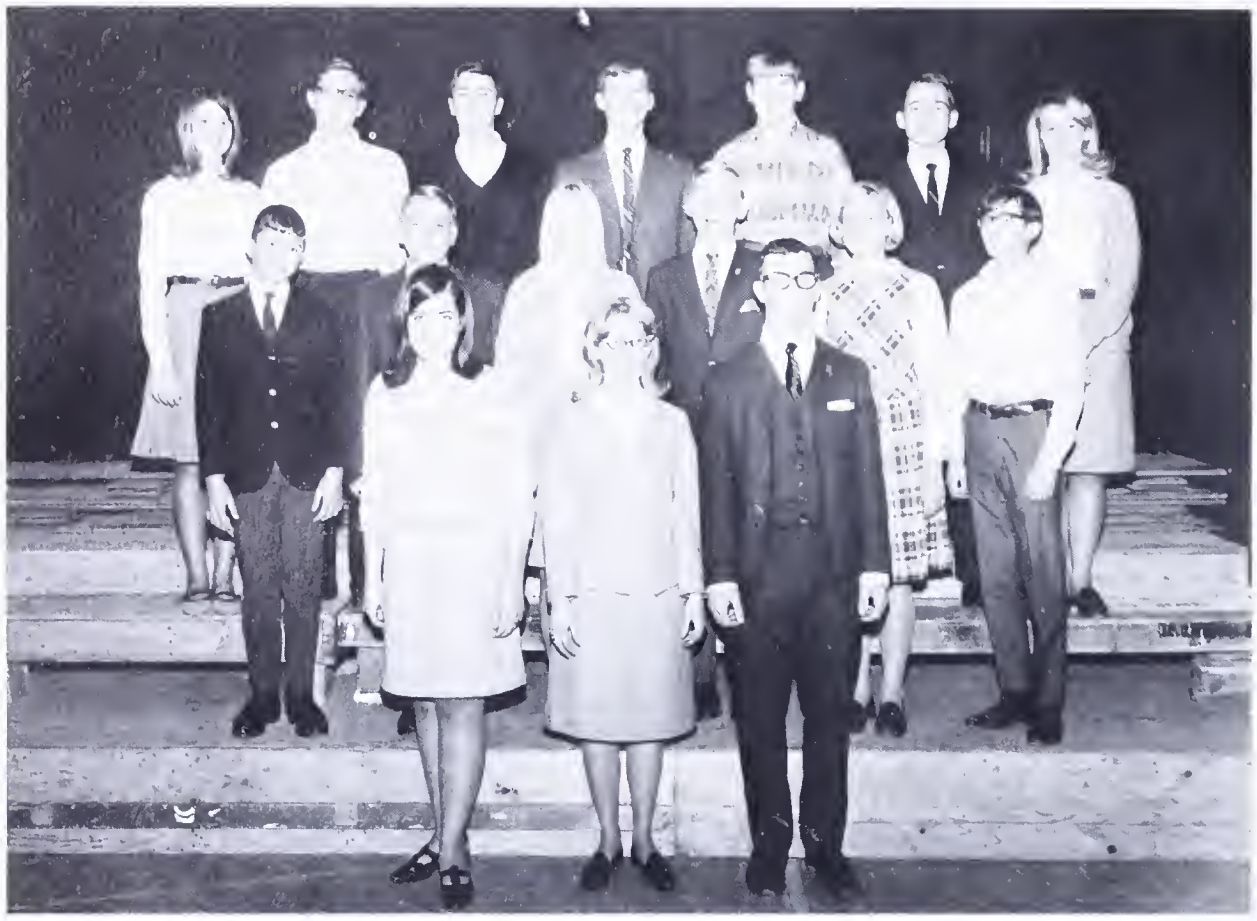

Row 1 — C. Brodley, J. Grissom, J. McDonald, **Row 2** — B. Ranney, S. Cruse, K. Newbry, D. Weidner, T. Jones, T. Czornik. **Row 3** — A. Burks, T. Terrell, M. Brady, R. Pherson, D. Corper, H. Bylund, L. Embry.

SPANISH CLUB

This year Spanish Club members found many interesting activities on the agenda. Guest speakers were often invited to the meetings, and slides, lectures, and reports were presented. In November, the club conducted a field trip to the Pan American Building in Washington. Social activities attended by Spanish Club members included the International Dinner and the Christmas Pinata Party. Late in the year, the club sponsored a dance and various bake sales for the purpose of increasing the treasury. The highlight of the Spanish Club's program this year was the Installation Dinner for the new officers held at "El Bodegon", a Spanish restaurant in Washington.

Row 1—B. McCullough, M. Kober, S. Talliver, M. Thomas, M. Stakla, J. Petrie, L. Martin, T. Babers. **Row 2**—V. Leahey, B. Smith, C. Smity, D. Fitzpatrick, M. Sherrill, J. Cain, B. Cunningham. **Row 3**—L. Schwartz, T. Merril, B. Wellington, J Mears, M. Percy, D. Moore. **Row 4**—P. Anderson, B. Gardner, B. Bean, M. McKeever, M. Vaughn, R. Whittenberger.

DEBATE CLUB

Participation in the Lee High School Debate Club provided an opportunity for training in public speaking and an outlet for expression on subjects of current interest. Members of the club met students from other schools in our district to debate the resolution stating, "The U. S. foreign aid program should be limited to non-military aid." The club also attended several conferences where exchanges of ideas on this topic took place.

Varsity Debate Team: (L. to R.) — Janet Grissom, Tim Terrell, Don Weidner, Randy Pherson.

GERMAN CLUB

Perhaps the most noted of the German Club's activities this year was its annual Oktoberfest, held in the fall. Styled after the internationally famous German beer blast, the Oktoberfest proved to be a great success. Later in the year, German Club members attended other social functions, including a picnic at Great Falls and the International Dinner. To promote interest in the German culture, the club sponsored a trip to the German Embassy in Washington, followed by lunch at a German restaurant. Plans were made for a possible trip to New York.

Row 1—B. Harbert, D. Hughey, Hist; J. Kingery, Treas; F. Kauer, VPres; E. Wandelt, Sec; M. Blair, Pres; Mr. Hauer. **Row 2**—J. LaMar, N. Hotter, C. Snyder, K. Schoem, S. Schuetz, M. Pezulli, K. Lasser, L. Graft, M. Martin, B. Whiteley. **Row 3**—S. Brunner, P. Rosal, G. Eichorst, L. Home, L. Decker, D. Decker, T. Graft. **Row 4**—D. Seckinger, S. Hagauer, J. Snyder, B. Floyd, D. Urich, J. White, D. Crigler, J. Nance, G. Lasser, G. Levine, D. Cerny. **Row 5**—J. Perkins, R. Buss, G. Martin, M. McKeever, M. LaRocque, R. Rabinson, K. Piernick, P. Burford, J. Hill, D. Orsini, C. Sjorup.

INTERNATIONAL RELATIONS CLUB

The International Relations Club, new to Lee this year, is an organization designed to encourage interest in world cultures and affairs. For this reason, representatives from Nationalist China, Vietnam, and Iceland were invited to speak at several club meetings. Films loaned to the club by the State Department helped students to develop a clearer picture of America's relations with other countries. The club also sponsored trips to various embassies in Washington, D. C., and, for two club members, a trip to a United Nations conference held at Madison College. The I.R.C. has become a most interesting and valuable asset to our school.

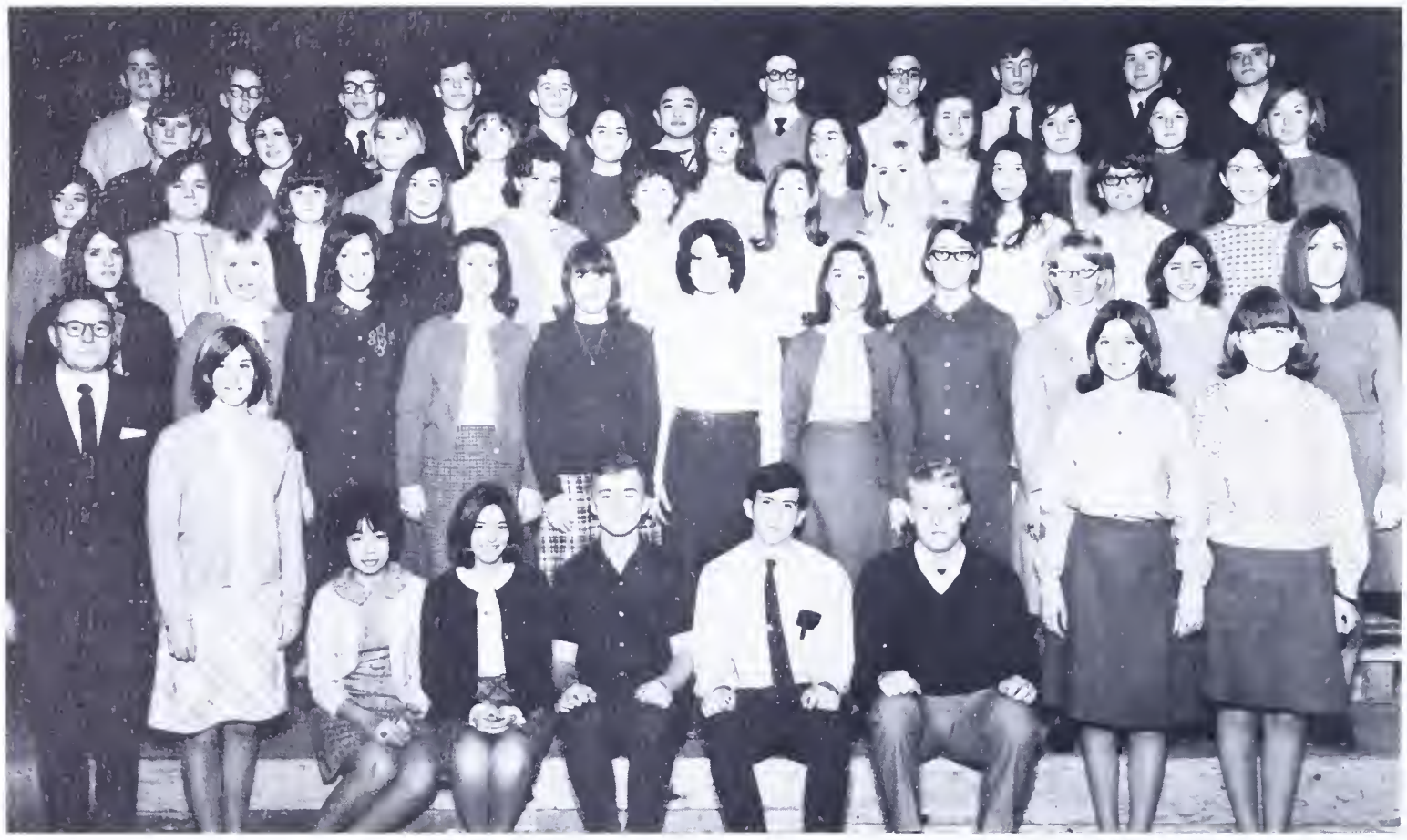

Row 1—Col. Payne, M. McCauley, S. Yu, Sec; A. Ward, 2nd VPres; G. DeGraff, Pres; G. Sims, 1st VPres; F. Etka, Treas; S. Mercer, R. Hoffman. **Row 2**—J. Moore, C. Newbry, J. LaMar, P. Prather, B. Conklin, E. Wandelt, C. Morgan, P. Russell, J. Grissom, B. Schenkel, N. McKenzie. **Row 3**—B. Forbes, C. Arcand, P. Pernice, J. Schwapp, T. Sher, J. Schwabb, G. Weidenbusch, J. Wilburn, A. Czajkowski, P. Fisher, S. Fromme. **Row 4**—D. Barricks, S. Simpson, A. Scott, J. Minton, G. Miller, L. White, S. Smith, M. Kober, S. Poole, C. Penton, N. Carter. **Row 5**—K. McLeland, M. Percy, J. McDonald, R. Pherson, M. Ostby, R. Matsumoto, B. Shaw, T. Terrell, R. Poduska, R. Lawrence, M. Vaughn.

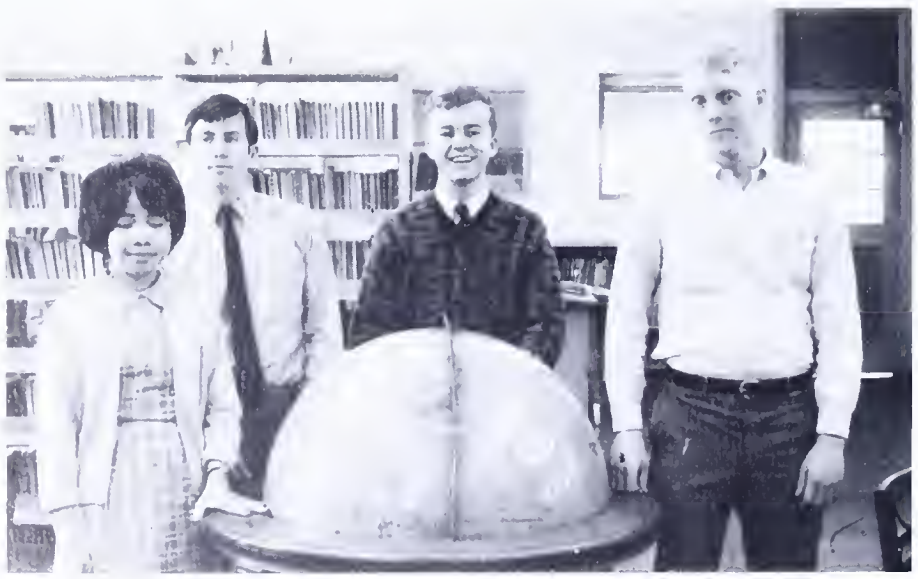

(L. to R.) — Susan Yu, Sec; Gary Sims, 1st VPres; Geaff DeGraff, Pres; Frank Etka, Treas. **Not Present:** Ande Ward, 2nd VPres.

Row 1—K. Allen, G. Speer, B. Alderman, B. Font, D. McDonough, G. Weidenbusch, S. Hosaflook, S. Clork, N. Keeling, K. Bryon. **Row 2**—E. Roney, L. Berryman, S. McEneorny, B. Conklin, J. Slatton, B. Clardy, E. Lasser, J. Reed, G. Crowder. **Row 3**—K. Lasser, J. Nichols, T. Reichland, M. Martin, B. Shankle, E. Keating, A. Weinberger, J. Home, M. Davis. **Row 4**—N. Hotter, N. Hagauer, P. Shimer, C. Eller, S. Fromme, K. Coven, J. Sweeny, P. Abraham. **Row 5**—D. Roll, B. Clarke, J. Brader, L. Home, S. Quinn, M. Pablovski, P. Muter, L. Berryman, B. Wellington.

GAA

G.A.A.

The purpose of the G.A.A. at Lee is to encourage girls to participate in all phases of the physical education program, to promote scholarship and spirit, and to develop the quality of sportsmanship in its members. A system of earning points through participation in sports is used in determining membership in the club. The money received from the sale of baked goods and booster buttons was used to purchase uniforms for various sports.

L

LETTERMEN

The Letterman's Association is an organization which benefits both the school and the athletes who represent the school. All varsity players who have earned a letter are eligible for membership in the club. The Association strives to encourage spirit, sportsmanship, and leadership in Lee's athletics.

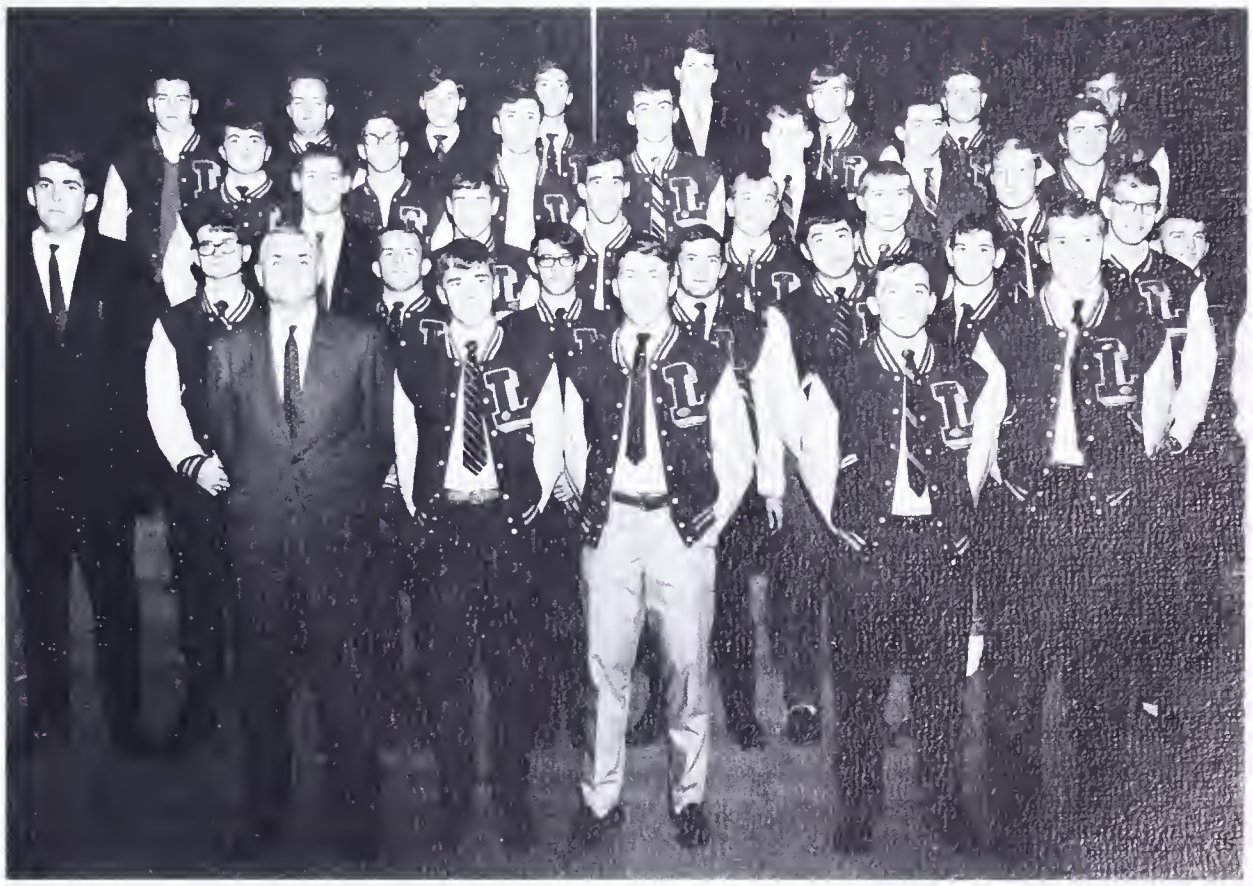

Row 1—Cooch Ward, F. Peeler, G. Wickmon, R. Lloyd, J. Lissy. **Row 2**—Coach Moore, S. McCloskey, D. Powell, D. Selekman, R. Turner, C. Kawamoto, C. Brooks, D. Turner. **Row 3**—D. Hilliard, T. Bunce, B. Nay, M. Millon, J. Eggleston, A. Lorensen, B. Campbell. **Row 4**—R. Quigley, M. Canzonieri, D. Garrell, A. Ogletree, B. Alexander, C. McCalment, J. Wilson. **Row 5**—M. Huppert, S. Earl, G. Downs, A. Villines, L. Wilson, M. Carter, D. Woters, E. Davis.

Row 1—N. Carter, L. Garrette. **Row 2**—L. Berryman, P. Tiffany, L. Muhonen, S. Mercer, B. Klimchalk, P. Burford S. Schenk, T Taylor, A. Scott, D. Roll, C. Kern. **Row 3**—A. Burnette, S. Hagauer, M. Trope, L. Stark, M. Bardella, N. Sheppard, I. Narris, Mrs. Bailey, B. Farrar, L. Frank, T Morgan, J. Wilbun, N. McKenzie, K. Burnette, J. McIntyre.

DRILL TEAM

The Drill Team, performing for its second year has developed into a fine marching unit. The team, led by captain Lynn Garrette, appeared at both football and basketball games. Its half-time performances were enjoyed by many Lancer fans.

Officers: Row 1 — Lynn Garrette, Capt. **Row 2** — Jaan McIntyre, Treas; Nancy Carter, Co-Capt; Sharan Mercer, Sec.

Captain
Terri Bakowski

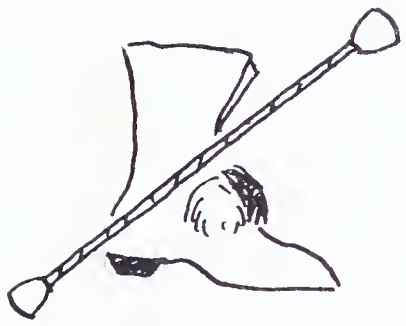

Co-Captain
Gloria Huffman

Debbie Bokowski | Linda Walker | Vicki Spangler | Caral Mullins | Caral Eastman | Mary DeLorenzo

LANCERETTES

The 1966-67 school session marked the third year far the Lee High Lancerettes. Aided by its new sponsor, Mrs. Rayman, the graup became organized and was able to participate, nat only in football and basketball half-times, but in assemblies and in several National Baton Twirling Assaciatian Cantests. This year, the girls won more trophies, individually and as a graup, than any majorette corps in the history of Lee.

Alternate
Kathy Panich

Row 1 — M. DeLorenzo, K. Panich, T. Bokowski, V. Spangler, D. Bokowski.
Row 2 — L. Walker, C. Mullins, G. Huffman, C. Eastman.

BAND

Officers: Row 1 — Condy Colby, Sec; Richard Motsumoto, Treos. **Row 2** — Rusty Gloyd, Pres; Doug Borricks, VPres.

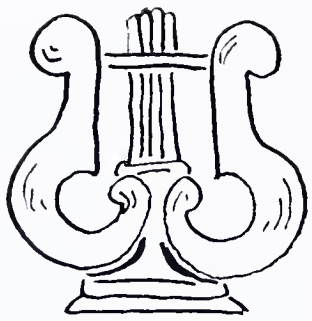

The Lee Lancer Bond, under the directian of Mr. Philip Rittman, presented spectacular half time shaws during the faatboll season. Much af the success of the marching bond was due ta the hard wark of the drum majar, Nick Stooke, and assistant drum mojors, Jim Adams and Tom Lautzenheiser. Many hours af drilling were spent by the majarettes, Pat Bray, Karen Timoney, and Cheryl Krupa. As a result of the outstanding marching ability exhibited, the band performed by special request ot the Thanksgiving Day faatball game between George Woshingtan and Villanava ot D. C. Stadium. An appearance by guest salaist, Lonnie Leord, highlighted the onnual Tag Day Cancert in November. Severol times during the yeor, the bond and the charuses combined to perfarm before the student body. One especiolly exciting event of this type wos the jaint perfarmance of the "Hallelujoh Chorus"at the Christmos concert. Once agoin the Concert Band entered the competition at the oreo Band Festivol, and individual members took part in the All-Regional Band ond the Solo Festival. Lee con be proud af the pep and spirit shown throughout the yeor by the Lancer Bond.

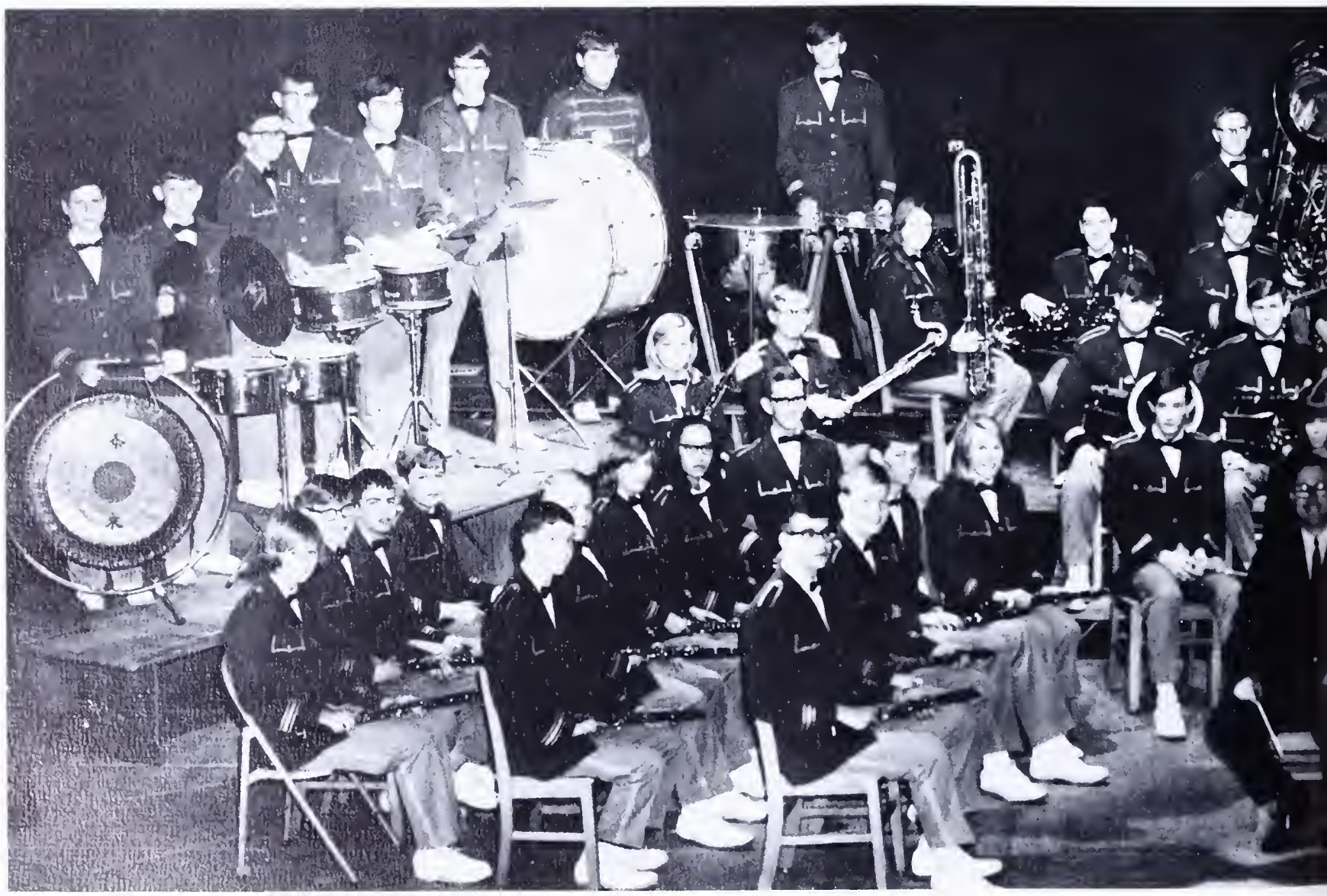

Row 1—Mr. Rittman, Director; D. Lee, J. Craig, L. Simmermacher, C. Colby, D. McLearnon, M. Gleichmann, D. Fisher, G. Milner, E. Shea, J. Farris. **Row 2**—J. Paine, S. Cruse, S. Woodburn, J. Grisham, L. Spradlin, B. McGrew, R. Gloyd. **Row 3**—C. Craig, D. Scudder, E. Gardner, R. Harmon, R. Bray, J. Adams, E. Wandelt, C. Bray, G. Clarke, J. Burke, J. Anderson, J. McDonald, P. Hanak, M. Owens, N. Stooke,

Band Majarettes: Patty Bray, Cheryl Krupa, Karen Timoney

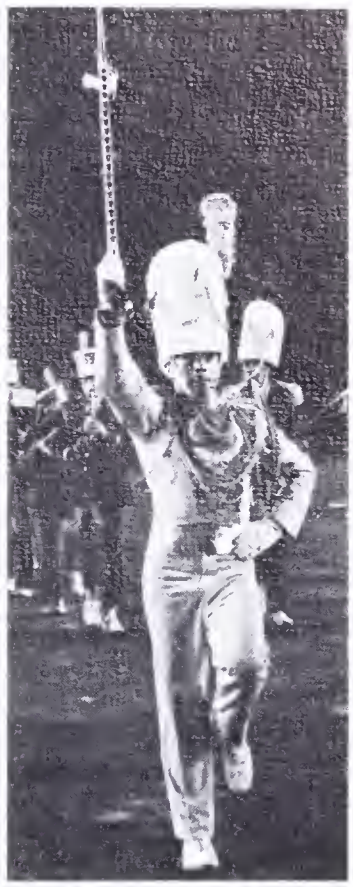

Drum Major
Nick Staoke

M. Reitz, D. Tucker, M. Mahoney. **Row 4**—B. Clarke, R. Seeker, D. Hess, B. Scott, N. Evelyn, R. Bobick, T. Lautzenheiser, D. Richwine, R. Kendall, R. Whittenberger, D. Cleveland, G. Best, B. Hartle, L. Verner, R. Cassels. **Row 5**—R. Mason, D. Salamone, K. Shackley, C. Snyder, D. Troen, J. Kuper, D. Barricks, J. Lautzenheiser, J. Hanak, S. Greer, J. Clifford, L. Metcalf, R. Clarke, T. Leahey, J. Richwine, T. Cathcart.

Madrigals: Row 1—Mrs. Farrer, J. Laurents, K. Jones, C. Zerr, B. Alderman, P. Newman, C. Paine, C. Ransom, L. Price, G. DeGraff, M. Blair, G. Eichhorst, A. Czajkowski, J. Cain, R. Reese, J. Haffman, P. McConnell, L. Pemberton.

CHORAL DEPARTMENT

Composed of tenth, eleventh, and twelfth grade students, the Acapella Choir is one of the more advanced singing groups at Lee. The choir performed selections ranging from twelfth century songs to tunes from the twentieth century. The Acapella Choir, as well as the Mixed Chorus and the Advanced Girls Chorus, participated in the fall, Christmas, and spring concerts.

The Lee High Madrigals was an exclusive group consisting of the very best singers at Lee. Chosen by Mrs. Farrer, these students demonstrated exceptional skill in singing and possessed the ability to read the musical score. Nicknamed the "Lanceraires", the Madrigals adopted their own theme song. The Literature performed by the group included music from the earliest periods to contemporary works.

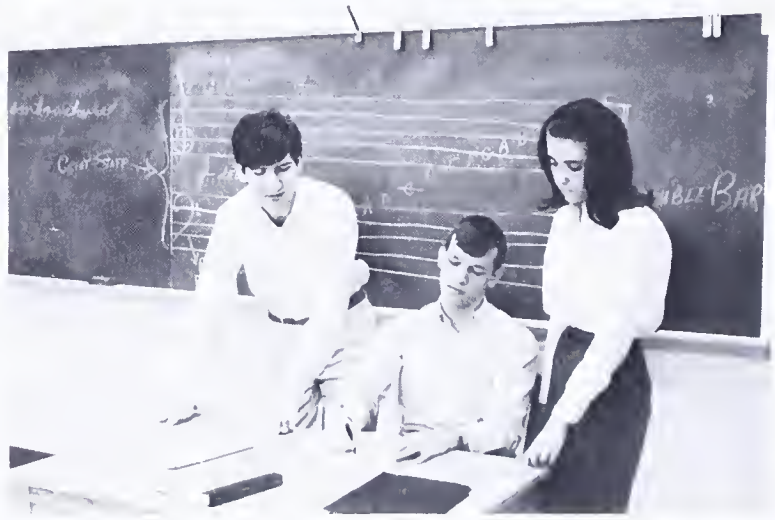

(L. to R.) — Frank Turberville, VPres; Randy Pherson, Pres; Janet Hudson, Sec-Treas.

Acapella Choir: Row 1—L. Blaich, C. Kahlmeir, F. Turberville, A. Pitts, J. Hill, R. Pherson, S. Framme, K. Moucha. **Row 2**—M. Bardella, G. Harding, L. Lucks, P. Fisher, S. Belshan, A. Marshall, C. Jesse.

Mixed Chorus: Row 1—M. Whitcraft, D. Gough, G. Kindley, D. Douglas, accompanist; J. Freschi, C. Barker, G. Oldaker, R. Bartley. **Row 2**—C. Breon, M. Reams, G. Cockran, P. Patton, S. Quinn, S. Gregory, T. Kincaid. **Row 3**—E. Roney, E. Keating, A. Odell, P. Snodgrass, L. Smith, P. Kirschner, D. Cerny, C. Hillmer.

Select Girls Choir: Row 1—C. Cole, A. Ward, L. Goins, L. Price, accompanist; F. Hood, T. Kirk, L. Devers, S. Spencer. **Row 2**—C. Eller, S. Fromme, C. Barrett, S. Mercer, B. Berens, M. Smith, J. Bond, K. Cole, L. French. **Row 3**—S. Lessman, G. Anderson, S. Kroh, C. Wapenski, J. Hudson, N. Trapani, C. McSpadden, H. Carter.

The Mixed Chorus was the initial four-part singing experience for the ninth and tenth grade students. The repertoire of this chorus included basic musical compositions while it reflected good musical taste.

The Advanced Girls Chorus was limited largely to tenth and eleventh grade girls. This group performed on a slightly higher level than the Mixed Chorus and the literature was more advanced.

Row 1 — H. Caretta, J. Shea. **Row 2** — D. Clark, VPres; T. Carrall, Pres; J. Carrall, Treas.

COIN CLUB

"I'll trade you my Indian Head penny for your 1935 Buffalo nickel". The primary purpose of the Coin Club is to initiate in Lee students an interest in the hobby of collecting coins. Members discussed all the current trends in coins and planned auctions at the weekly meetings. At the Club's auctions many exciting transactions took place. Prize coins were brought in by members and graded by an appointed committee. The auctions which followed proved to be interesting, profitable, and fun for all.

RIFLE CLUB

The Rifle Club, in affiliation with the National Rifle Association strives to promote active interest in the proper use of fire arms and to help members develop fine marksmanship. The team practiced weekly at Fort Belvoir's Libby Range in preparation for interscholastic matches which were directed by the Northern Virginia Rifle League.

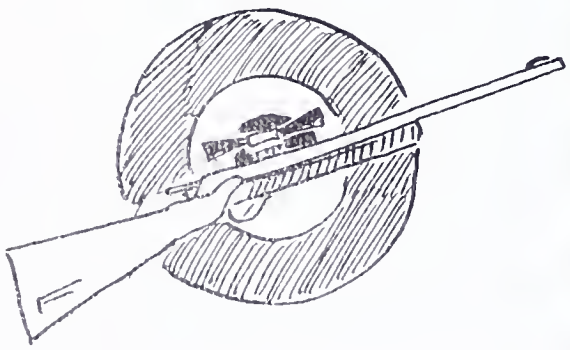

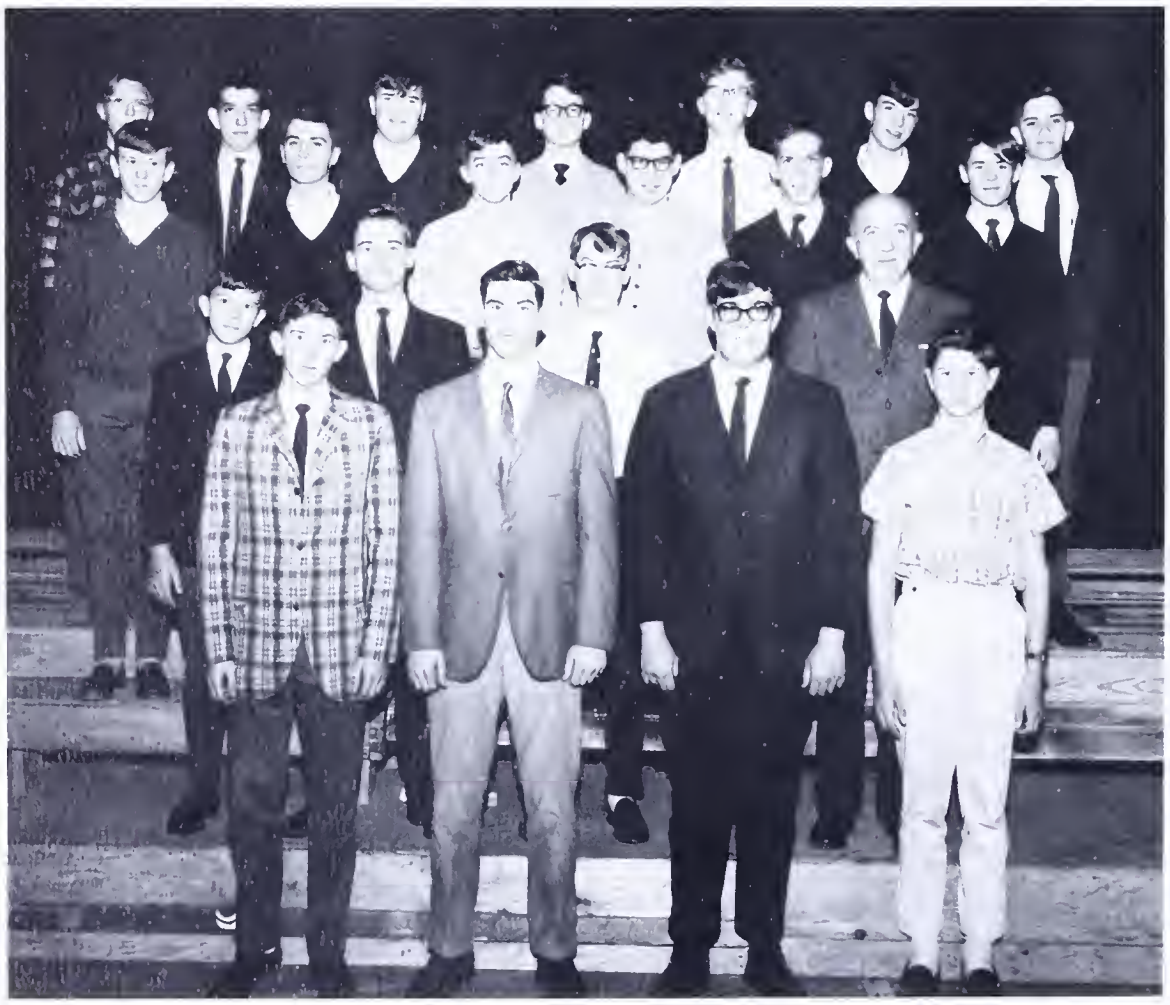

Row 1 —D. Clark, Quartermaster; M. Lambard, Pres.; M. Mashas, VPres.; B. Baebel, Sec-Treas. **Row 2**—B. Renny, H. Bylund, J. Keys, Cal. Kaehler, Sponsor. **Row 3**—A. Hill, M. Brady, B. Mercer, D. Seckinger, K. Hurdle, L. Wilson. **Row 4**—S. Bunis, M. McCard, E. Wandelt, B. Shaw, D. Krupa, M. Harseman, J. McEnearny.

CHESS CLUB

The Chess Club seeks to acquaint its members with the fundamentals and skills of chess. Members of the club competed with students from other schools in the Northern Virginia Chess League for recognition, trophies, and awards.

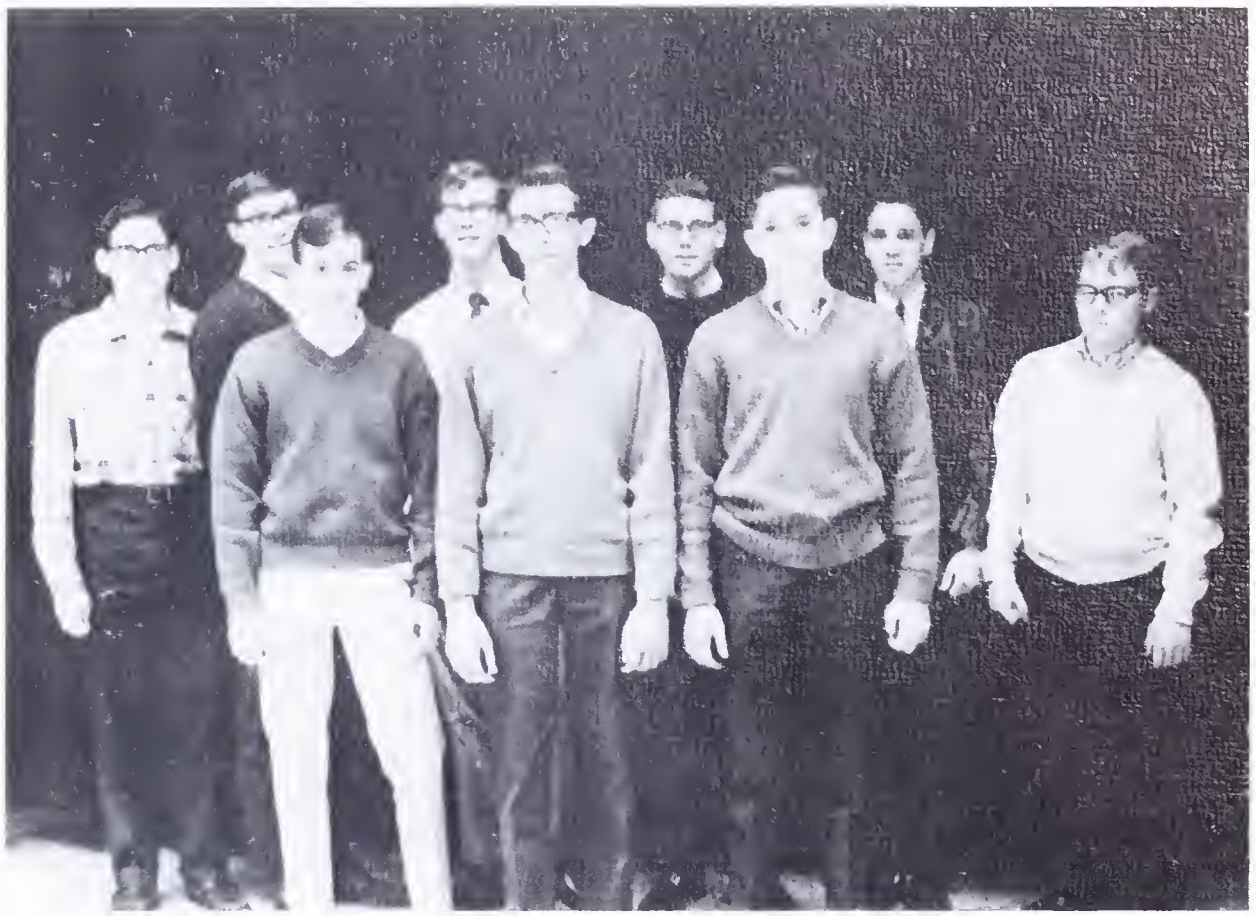

Row 1 — Mike Akin, Pres; Delbert Weathers, VPres; John McEnearney; Treas.; Jim Herendeen. **Row 2** — George Clarke, Richard Lawrence, Dana Krupa, Jim Williams, Ricky Seeker.

Row 1 — Mr. Baomer, R. Storey, W. Jones, J. Irwin, V. Trapani. **Row 2** — B. Walfe, T. Klasinski, M. Drake, S. Rutledge, L. Emert, C. Fadeley. **Row 3** — L. Blackman, D. Pellegrini, F. Turberville, B. Leahey, C. Hall, J. Sigrist, S. Sherrill. **Row 4** — D. Lyles, R. Wright, B. McIsaac, D. Wolf, P. Panella, R. Stancil, S. Schultz.

DE CLUB

Distributive Education identifies a program of instruction which teaches marketing, merchandising, and management. The purpose of the D.E. Club works to develop a respect for education in marketing and distribution which will contribute to occupational competence and to promote understanding and appreciation for the responsibilities of a citizenship in a free, competitive enterprise system. The National Leadership Conference, which was attended by several club members, was an activity at which outstanding individual ability and classroom achievement was recognized. The conference also inspired individual and group leadership in all participants.

Row 1 — Earleen Jennings, Jan Barrett, Suzanne Marshall. **Row 2** — Sheryl Cantrell, Carol Kahlmeir, Judy Kingery.

CLINIC HELPERS

The clinic assistants performed various tasks which included writing excuses and helping the nurse administer eye, weight, and hearing tests. For their help, the nurse is thankful.

OFFICE ASSISTANTS

Answering phone calls, running errands, helping fellow students — these were a few of the tasks performed daily by the office assistants.

(L. to R.) — Carol Frye, Sherry Walters, Pat Murray, Susan Yu, Sandy Lowe, Kathy Smeltzer, Linda Stark, Leeann Frank, Judy Kingery, Cheryl Penton, Marianne Newman.

Row 1—Wendy Moore, Mary McCauley, Sharon Belshan, Karen Hartley, Susie Studley, Bev Canklin. **Row 2**—Nancy Keeling, Dee Anderson, Sue Fromme, Linda Medley, Julia Osborn, Jennie Stewart. **Row 3**—Dan Raichlen, Linda Aird, Susan Clark, Susan Krah, Jean Moore, Jane Pruett.

GUIDANCE ASSISTANTS

Assistants in the guidance office were of great value to the department. They helped the counselors by locating students and by keeping the files in order.

LIBRARY AIDES

The library aides offered valuable assistance to the librarian by helping students check out books and by returning books to their proper places on the shelves.

Row 1—Chris Ensrud, Linda Decker, Kathy Jessie, Lynn Graft, Judy Nance, Pat Russell, Maria Kober **Row 2**—Pat Muter, Kathy Bassa, Gayle Anderson, Holly Chosch, Evelyn Tripp, Arleen Lyles. **Row 3**—Bill Higgins, Don Weidner, Don Clark, Steven Bunis, Mark Ostby, Lee Bertrand. **Row 4**—Bill MacLucas, Gary Kriedwise, Mike Whitcraft, Bab Prince, Charles Perkins.

(L. to R.) — Mary Ann Deol, Donna Sherwood, George Benckert, Nora Smiley, Deborah Brown.

IBM ASSISTANTS

The IBM assistants were very helpful this year in that they were able to perform many of the mechanical duties involved in the operation of the IBM machine.

STORE HELPERS

Assistants in the school store aided Mrs. Norton by selling supplies and books and by keeping the store in order.

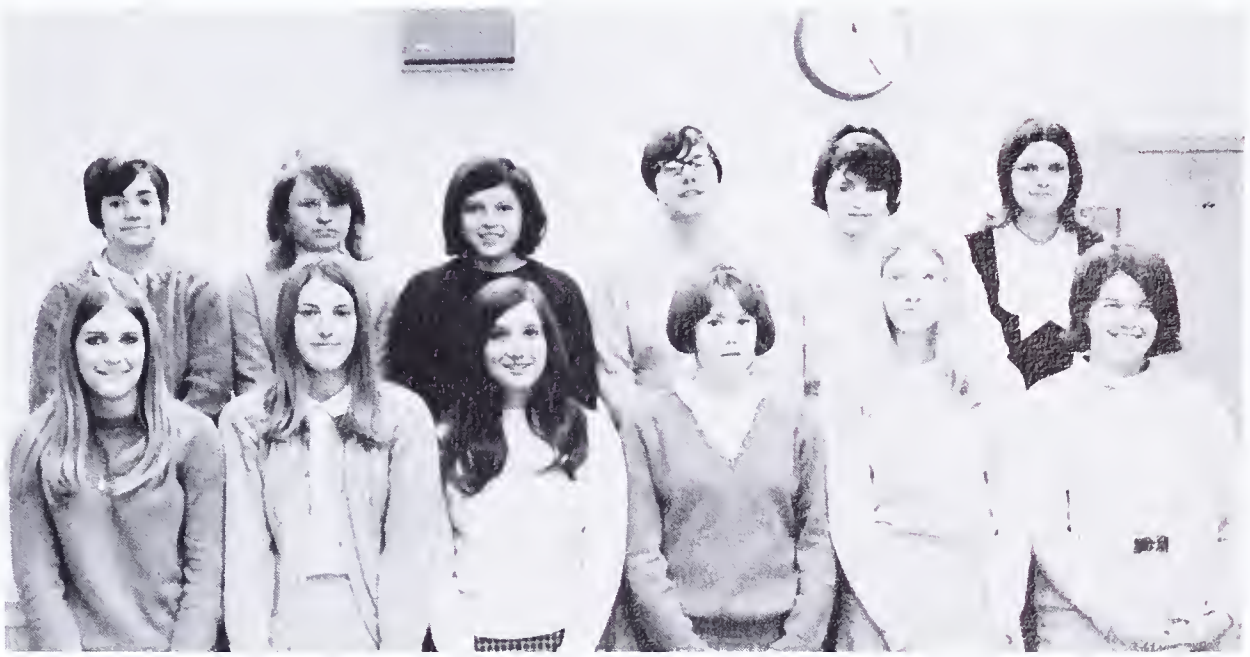

Row 1 — N. Cherwek, N. Norris, J. Kolb, L. Mounts, C. Hockney, R. Arculeer. **Row 2** — L. Romola, M. Howkins, S. Gomez, P. Cyr, N. Heishmon, W. Shultz.

Pat,
It's been a blast in Spanish with you,
I hope we're in the same class again
next year. I can't say I've had fun
in geometry, because I haven't.
Anyway, lots of luck in the future
Carol Prall '68

SPORTS

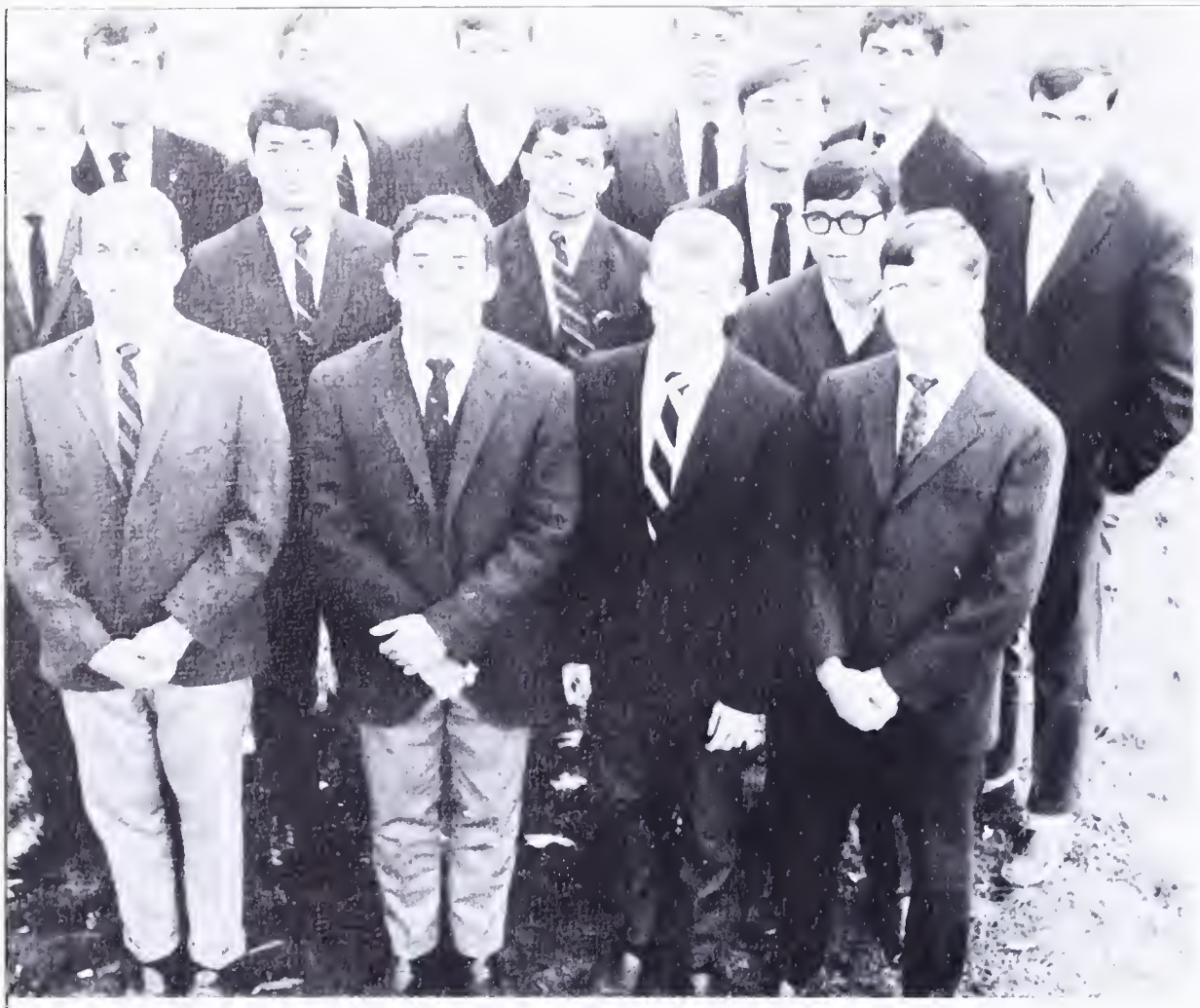

VARSITY

Row 1 — Dove Powell, Donny Ochs, Mike Woloshuk, Rick Morin. **Row 2** — Rick Lloyd, Tom Eddinger, Richard Turner, Mike Owen. **Row 3** — Tom Simpson, Mike Millon, Peter King, Geoff Wickmon, Terry Bobo, Ed Dovis.

Pat,
we had some fun
times in Typing + Notehand (no
anyway it was nice to
get to know you bet
Good luck.
Scott

Row 1 — Tom Rosemon, Steve Peters, Poul Buonviri. **Row 2** — Ron Podusko, Bob Noy, Dove Hilliard, Scott Zeimer, Fronk Etko.
Ziemer

FOOTBALL

Row 1 — Dave Campbell, Gary Gore, Ed Miller. **Row 2** — Jack Dermer, Fred Wilson, Art Lorenson, Greg Reed.

Row 1 — Mike Huppert, Doug Borricks, Roy Quigley (CAPT.), Paul Sisk, John Holly. **Row 2** — George Davis, Tim Hayes, Harry Hill, Terry Cothcart, Howard Sisk, Gerry McGowan.

71

Coaches — Junior Varsity — Ben Kesler; Head Varsity — Loren Ward; Assistant Varsity — Estil Brown; Freshman — Werner Hauer.

Early in August, over 100 Lee High athletes came to Lee to start early football practice. The new coach, Loren Ward, gave us only one day to get acquainted before he put us to work . . . and work we did! Llast summer was dry, and it took little time for us to hate every particle of dust covering the practice field. Happily, the August practices past, the major cuts were completed, and the team looked ready for the coming season.

The coach often told us to have all our fun on the night of the game, because the following Monday might not be as enjoyable. This was just how it turned out. As a player, I could honestly say that playing on Friday nights was one of the biggest thrills of my life.

For Mr. Ward, the most important game of the season was against Groveton; he had previously coached there. In the last game of the season we exploded to enjoy one of the best played games in the history of Lee High.

I can not thank the coaching staff, our school, or the student body enough for all the support received during the past season.

Thank you, Lee High,
Ron Poduska

4 WON	6 LOST
Mt. Vernon — 46	Lee — 6
Lee — 34	Jefferson — 28
Annandale — 41	Lee — 12
Edison — 13	Lee — 12
Woodson — 20	Lee — 0
Lee — 26	G.W. — 20
Ft. Hunt — 40	Lee — 6
T.C. Williams — 19	Lee — 7
Lee — 26	Hammond — 20
Lee — 33	Groveton — 6

(L. to R.) — T. Borry, W. Gorner, P. King, D. Wood, T. Bradley, D. Story, M. Pezzulli, P. Buonviri, P. Neese, J. Scully, A. McKennon, T. Eddinger, W. Gilliam, G. Nelson, B. Kitchens, L. Jennings, P. Sisk, M. Connor, J. Kuper, E. Mohoney, C. Gillespie (MGR.), M. Richey, C. Brown (MGR).

FRESHMEN

1 WON	5 LOST
Groveton — 7	Lee — 0
G.W. — 14	Lee — 7
Lee — 7	Mt. Vernon — 7
Edison — 20	Lee — 7
Ft. Hunt — 13	Lee — 6
T.C. Williams — 7	Lee — 6

J.V. SQUAD

5 WON	4 LOST
West Springfield — 32	Lee — 6
Jefferson — 7	Lee — 0
Woodson — 21	Lee — 7
Lee — 15	G.W. — 7
Lee — 7	Edison — 7
Lee — 7	Ft. Hunt — 6
Lee — 7	Groveton — 0
Lee — 0	T.C. Williams — 0
Hammond — 14	Lee — 0

Row 1 — J. Sherwood, J. Sinclair, S. Radcliff, S. Kusterbeck, L. Jackson, S. McDaniel, B. Kuper, B. Junk, D. Kawamoto, J. Echols, D. Osborne, B. Lorenson, C. Powell, M. Williams, Coach Jones. **Row 2** — J. Bowling, F. Poole, D. Tolliver, S. Brunner, G. Sparkman, J. Ingram, B. Lloyd, T. Graft, K. Filipovich, J. Steele, G. Siwik, M. Sinkinson, J. Burke, S. Fisher, S. Torres, T. Mifflin, M. Pedigo, M. Jones, Coach Hauer.

VARSITY BASKETBALL

Row 1 — L. Swett, W. Worthy, R. Bortley, F. Etko, D. Turner. **Row 2** — T. Bobo, S. ~~Zeimer~~. **Not Pictured** — A. Ogletree, C. Kawomoto, G. Wickman, J. Eggleston, E. Wondelt.

Zemer

John Moore (Coach)

5 Won	**10 Lost**
Fairfax — 71	Lee — 61
Annandale — 74	Lee — 58
Madison — 67	Lee — 56
Mt. Vernon — 56	Lee — 47
Edison — 73	Lee — 59
Ft. Hunt — 79	Lee — 61
Lee — 53	Hammond — 52
G.W. — 70	Lee — 46
Lee — 56	Jefferson — 51

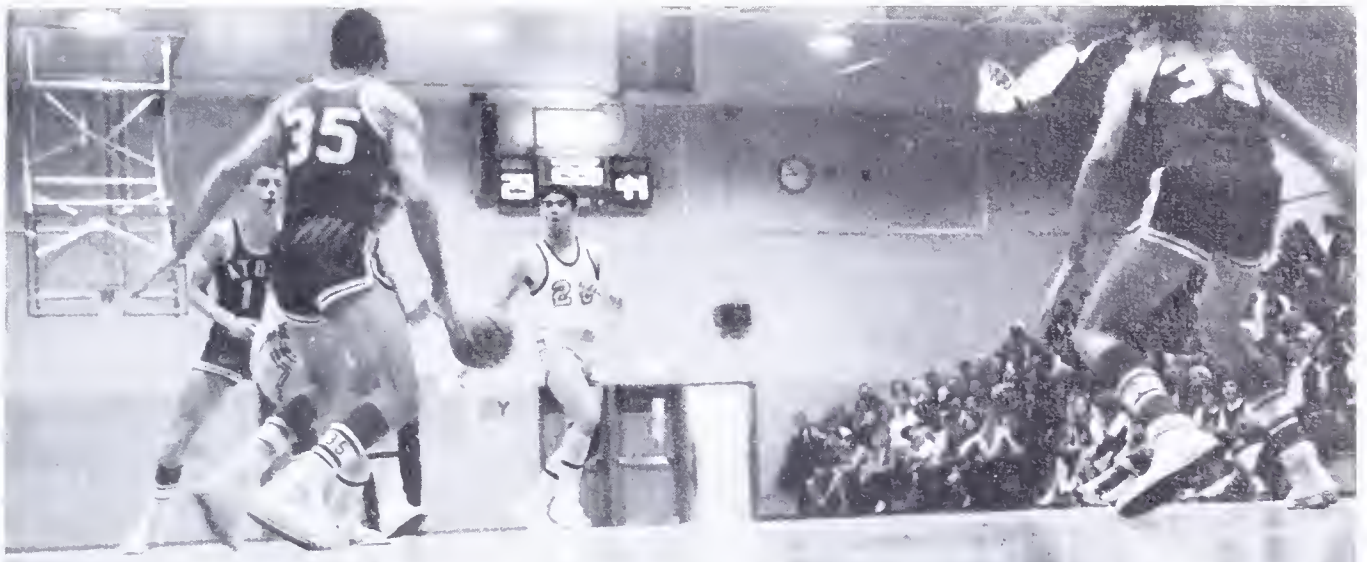

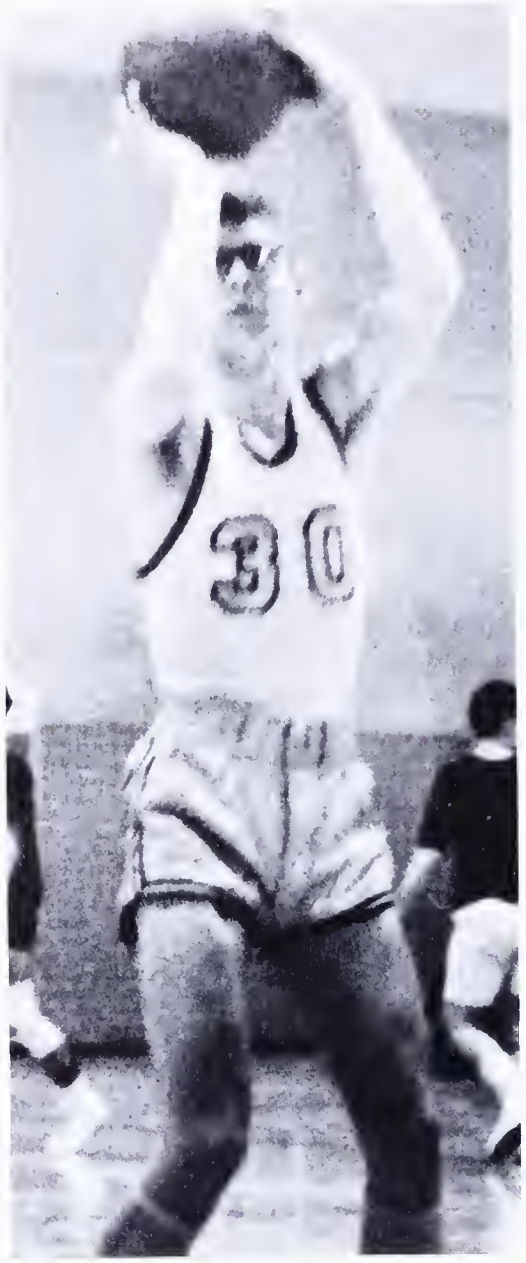

Dave Turner

Larry Swett

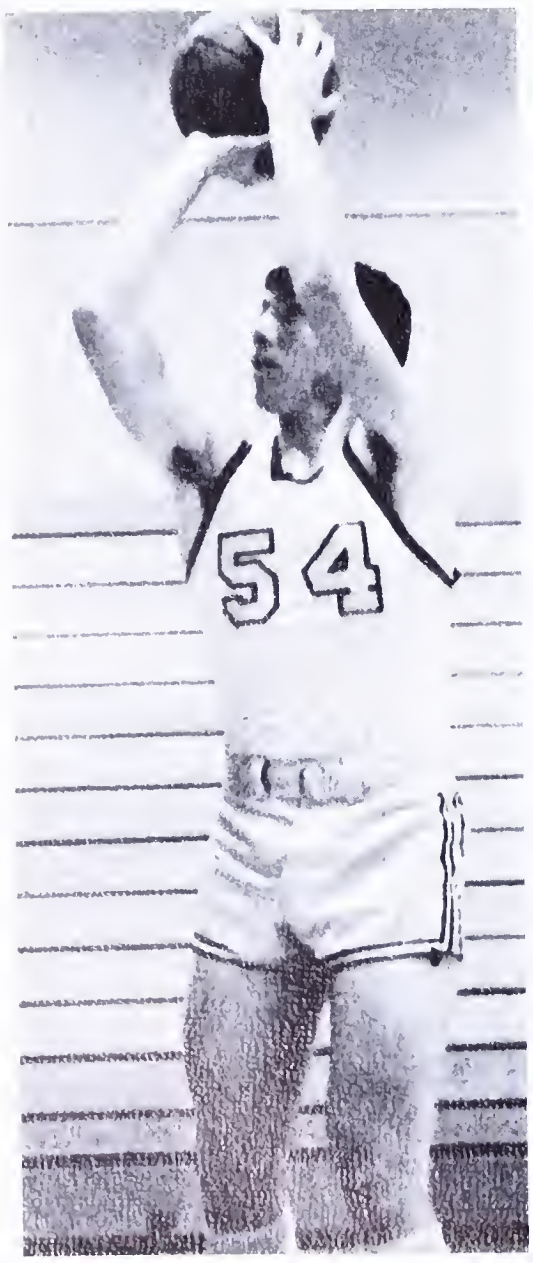

Geoff Wickman

Ray Bartley

Ward Worthy

LaMonte Wilson

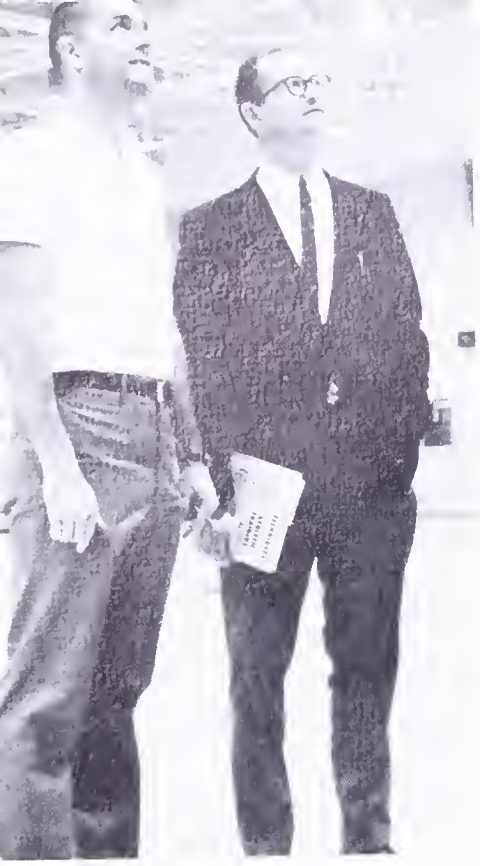

33
34

JUNIOR VARSITY

3 Won	12 Lost
Lee — 59	W. Springfield — 55
Fairfax — 44	Lee — 35
Madison — 52	Lee — 44
Mt. Vernon — 36	Lee — 16
Edison — 38	Lee — 25
Ft. Hunt — 47	Lee — 34
Lee — 44	Hammond — 39
T. C. Williams — 42	Lee — 31
Lee — 32	Jefferson — 18
G.W. — 39	Lee — 32
Groveton — 41	Lee — 39
Ft. Hunt — 51	Lee — 44
Mt. Vernon — 32	Lee — 25
Edison — 50	Lee — 31
Hammond — 49	Lee — 45

S. ~~Zeimer~~ Zicner, J. Hemby, J. Bowling, P. King, R. Wondolowski, J. Kirk, R. Snyder, G. Wright, J. Cain, D. Galarowicz, D. Hamner.

FROSH BASKETBALL

Row 1—D. Hess, J. Echols, D. Kawamoto, B. Kuper, S. McDaniel, G. Hamm, P. Cunningham. **Row 2**—J. Kraus, M. Williams, B. Anderson, T. Graft, R. Lindvall, K. Kelly, M. Milbourn.

J.V. WRESTLING

(L. to R.) — R. Belshan, A. Saylor, R. McKay, J. Holly, P. Neese, G. McGowan, P. Alexander, D. Carper.

3 Won	**4 Lost**
Lee — 28	T. C. Williams — 23
W. Springfield — 41	Lee — 12
Mt. Vernon — 49	Lee — 5
Lee — 28	G.W. — 23
Lee — 31	Hammond — 21
Ft. Hunt — 40	Lee — 6
Groveton — 36	Lee — 11

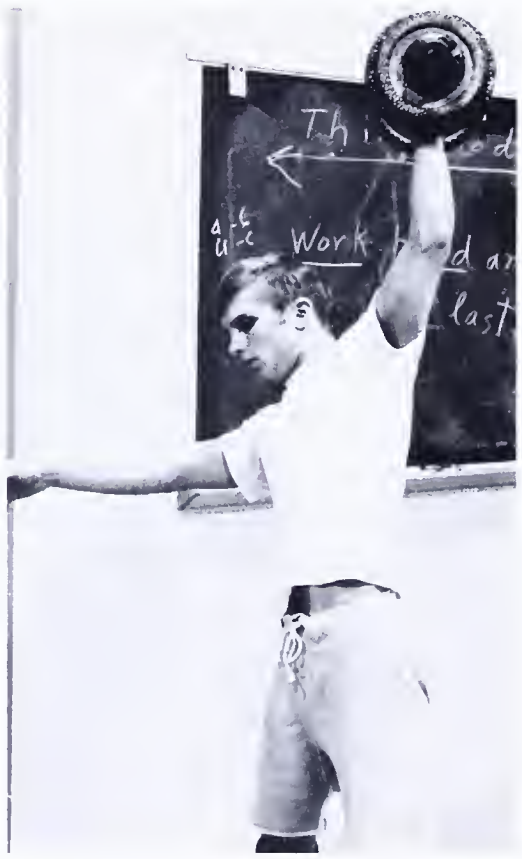

VARSITY WRESTLING

(L. to R.) — B. Compbell, C. Brooks, C. Richwine, L. Johnson, B. Alexonder, B. Kitchens, T. Bunce, B. Foster, M. Owens, G. Reed, G. McGowon, G. Gore, Cooch Jones.

4 Won	7 Lost
Lee — 34	T. C. Williams — 13
Lee — 26	Mt. Vernon — 20
Lee — 39	Langley — 11
Lee — 32	G.W. — 25
Hammond — 29	Lee — 21
Fairfax — 27	Lee — 19
Ft. Hunt — 32	Lee — 15
Bishop O'Connell — 33	Lee — 13
Edison — 33	Lee — 13
Groveton — 29	Lee — 11
Woodson — 30	Lee — 8

GOLF TEAM

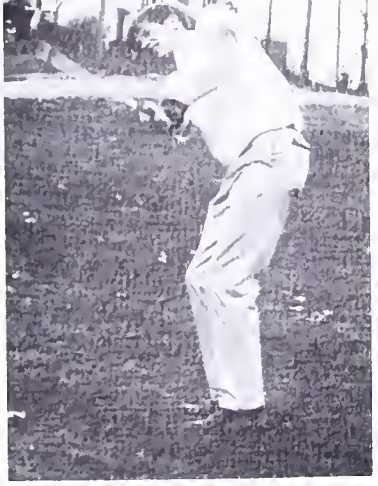

Steve Adams

Col. Koehler

Scott Carbin

Dave Waters (Copt.)

Steve Peters

Dick Couture

Mike Millan

Ben Scott

Dwight Hamner

George Getty

Bob Boebel

Bob Franklin

RIFLE TEAM

Row 1 — Robert Petrey, Robert Mercer, Michael Lombard.

Row 2 — Col. Mercer, Milt Horseman, James Keys, Lon Wilson, Col. Toylor.

VARSITY TRACK

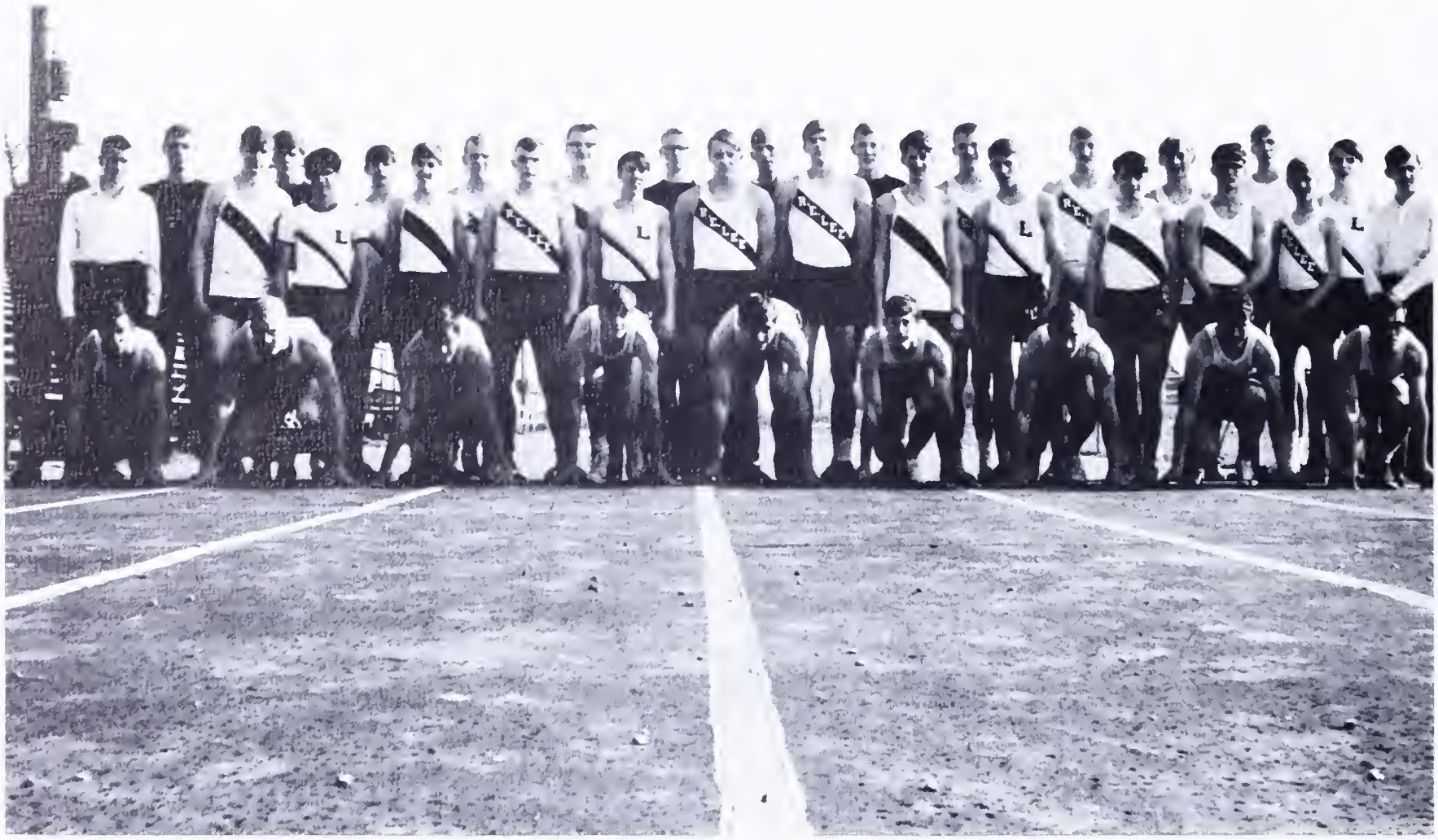

Row 1 — D. Moore, F. Etka, V. Ingram, F. Dulang, M. Owen, M. Canzanieri, M. Millan, J. Tyler, J. MacDonald **Row 2** — R. Carrall, (Manager); B. MacLucas, D. Selekman, D. Hess, J. Holly, G. Oldaker, H. Sisk, J. Bawden, R. Clarke, D. Prewitt, T. Lautzenheiser, D. Sanders, P. Hanak, W. Douglas, (Mgr.). **Row 3** — Coach Brown, D. Hilliard, T. Swan, V. Nelson, G. Gore, L. Cox, J. Hanak, M. Carter, D. Turner, J. Lissy, A. Larenson, J. McKay, S. Ziemer, D. Gagner.

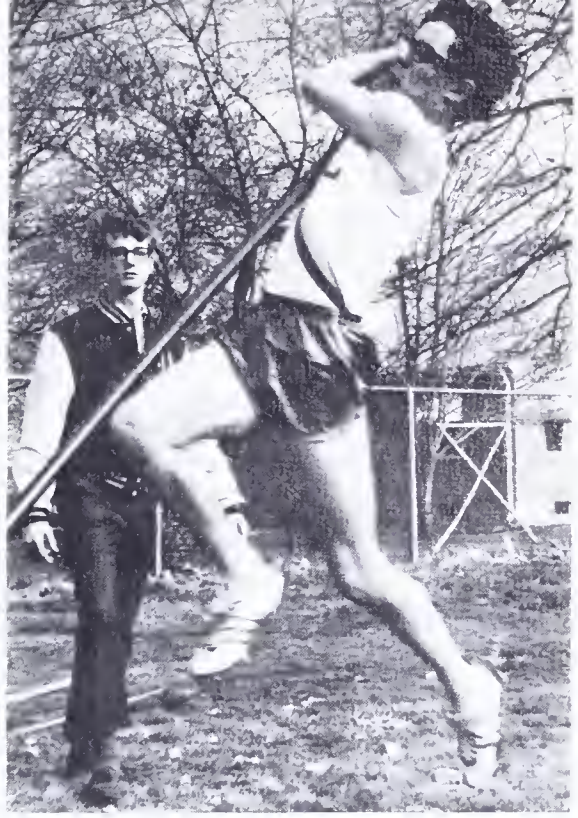

J.V. TRACK

Row 1 — J. Garber, C. Allen, H. Lowe, J. McGinley, C. Jackson, J. Sinclair, D. Lorensan, C. Barker, R. Root, G. Re, L. Sadlak, R. Carroll, (Mgr.). **Row 2** — W. Jenson, C. McGowen, C. Richwine, M. Edson, D. Richwine, R. Rizi, M. Sinkinsan, M. Pedigo, G. Anderson. **Row 3** — W. Douglas, (Mgr.), Coach Foster, N. Bodine, C. Fairchild, D. Cleveland, D. Talton, F. Siwik, C. Sjorup, D. Galarawicz, D. Bensan, M. McChard, R. Haines, J. Pavlovski, R. Linvall.

CROSS COUNTRY

Row 1 — Jim Hanak, Mr. Shears, (Coach). **Row 2** — Tom Bunce, Tom Lautzenheiser, Paul Hanak, Waldo Brooks, Guy Oldoker, Bob Massman. **Row 3** — Mark Reitz, Nelson Hill, William Nelson, Randy Clark, Roger Newman, Jody Craig, Dave Prewitt.

GIRLS VARSITY HOCKEY

Row 1 — C. Eller, G. Weidenbusch (Co-Copt.), P. Timms (Co-Copt.), J. Broder.
Row 2 — B. Font, K. Allen, G. Speer, P. McDonough, B. Aldermon, J. Reed, J. Sweeney.

J.V. SQUAD

(L. to R.) — S. Hommond (Mgr.), S. McEorney, N. Hotter, S. Boiley, P. Shimer, P. Abrahom (Co-Capt.), A. Kennedy (Co-Copt.), C. Fox, E. Keating, J. Moore, B. Dudley.

(L. to R.) — Miss Peggy Fields, Miss Connie Rowe.

TENNIS TEAM

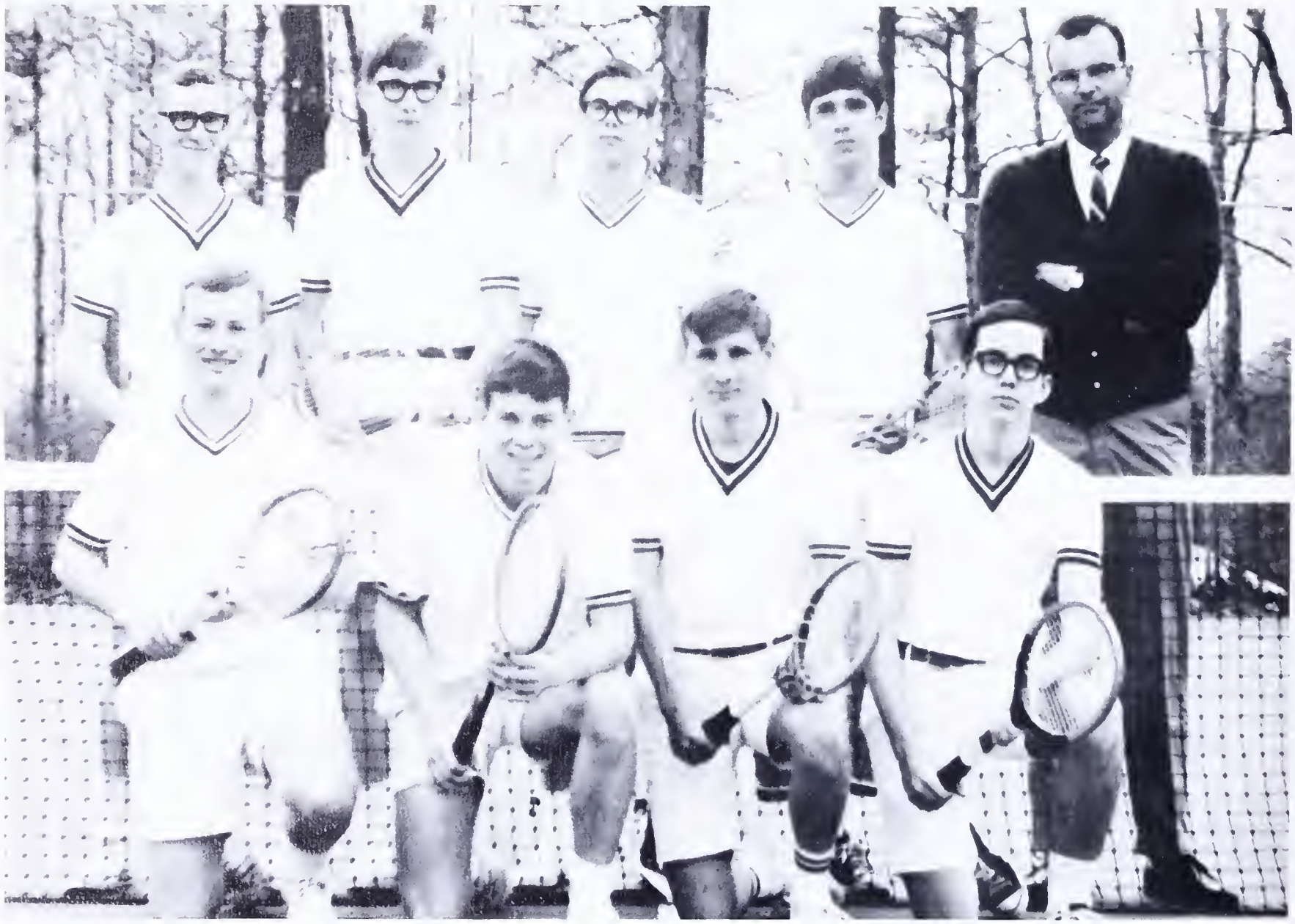

Row 1 — J. Craig, J. Tyler, B. Smith, M. Percy. **Row 2** — Lee Spradlin, (Capt.), D. Tucker, B. Wilkinson, G. Getty, Mr. England, (Coach).

VARSITY BASEBALL

Row 1 — J. Bowling, M. Honno, R. Lloyd, T. Cothcart, R. Nay, T. Sloane, G. Wickman, P. King, L. Wilson, V. Nelson, J. Mercer, M. Huppert, R. Snyder, D. Garner, J. White. **Row 2** — K. Botts, (Ass't. Mgr.); D. Compbell, W. Gorner, A. Anderson, L. Speer, J. Wilson, C. Gillespie, (Manager); Mr. Baumgordner, (Cooch).

J.V. BASEBALL

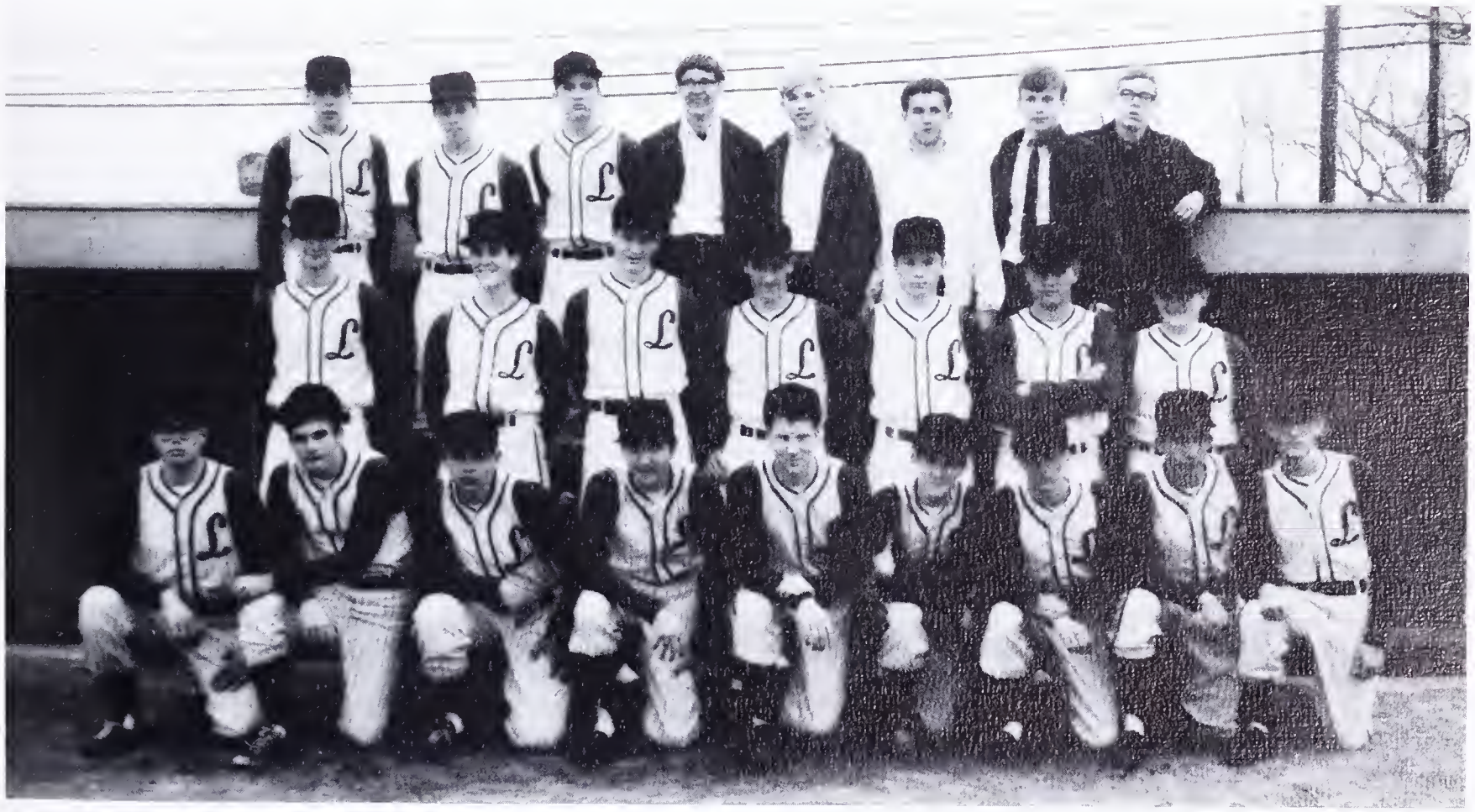

Row 1 — Greg Reed, James Lyles, Gearge Martin, Gordon Pacifici, Altan McKennan, Alan Gillespie, Jim Benckert, Paul Buonrini, Henry Carretta. **Row 2** — Jim Mills, Tim Barnes, John Kraus, Bill Aird, David Tolliver, Mark Richey, Bill Judy. **Row 3** — David Wood, Jim Kirk, Greg Nelson, Walter Gilliam, Jeff Steele, Bill Llayd, Dan Crigler, Parter Neese.

SOFTBALL

VARSITY

Row 1 — Karen Allen, Sherry Walters, Judy Reed, Linda Camptan, Judy Brader, Denise McDonaugh. **Row 2** — Gretchen Speer, Juanita Sweeney, Jane Cliffard, Tary Raichlen, Jeanne Nichals, Marianne Martin.

JUNIOR VARSITY

Row 1 — Caralyn Smith, Diane McClure, Kathy Pugh, Jenny Home, Patty McGawan, Anita Overstreet, Miss Andersan, (Caach). **Row 2** — Sheila Hammand, Cathy Brean, Bev Canklin, Brenda Lagan, Martha Davis, Sue Owens, Bonnie Clark.

GIRLS VARSITY BASKETBALL

Row 1—J. Broder, S. Hosoflook, J. Sweeny, S. Wolters, S. Clark, G. Speer. **Row 2**—C. Breon, J. Reed, J. Collier. **Row 3**—G. Weidenbusch, J. Clifford, Miss Grace Voughn (Coach).

J.V. SQUAD

Row 1—P. Abrohom, Miss Connie Rowe (Coach), K. Allen. **Row 2**—T. Roichlen, D. McDonough, M. Martin. **Row 3**—P. McGowen, S. Jones, J. Nichols, P. Kirchner. **Row 4**—S. Hammond, J. Richwine, P. Kirchner, N. Hotter, B. Clorke (Mgr.)

VARSITY CHEERLEADERS

TERRI SMITH

EILEEN McGUIRE

CAROL WALKER (CO-CAPT.)

LINDA MOUNTS

SHARON KELLY

GAY BROADFIELD

CHRISTY SCHUETZ

CATHY BULLARD

BONNIE CITRENBAUM (CAPT.)

JAN KUPER

JUNIOR VARSITY CHEERLEADERS

Mary Ann Stuckmeyer (CAPT.), Karen Baumgartner (CO-CAPT), Mary Faster, Debbie Edwards.

Sally Darden, Caral Grissam, Diane Dix, Dixie McIlwain.

FROSH CHEERLEADERS

Emily Maffat, Cindy Hilmer, Pat Zarack.

June Wagner (CAPT.), Sandy Staake (CO-CAPT.).

Basketball means many fine things to me. I play because I love the game. The definition of "amateur" is "one who participates in a sport for the social, moral and physical benefits to be derived therefrom;" this sums up my feelings as to the rewards to be gained from basketball. Basketball has rewarded me greatly for all that I have put into it. Basketball has inspired me to my highest possible goals in athletics, scholarship, and leadership.

Dave Turner

Touchdowns, baskets, cheerleaders, pom-poms, and pep rallies are just a few reminders of the sports at Lee. Sports not only give the participants exercise, but also fun and the opportunity for the members to see their friends each day. Sports are viewed by hundreds of school-spirited Lee students in the stands each week, rain or shine, warm or freezing cold, watching the Lee Lancers win, or tie, or even lose.

Nancy Carter

In a few minutes, you will find out if the previous week of practice has done any good. Your opponent seems to be everywhere. The fact that he has achieved the same height or time you have makes him all the more prevalent. He is the one person you can actually lose to, he is the only one. When the time finally arrives, you know you will have to put forth the supreme effort or you will tie or lose to him. No matter how well you did the week before, if you gained two inches or two seconds, he always arises the next meet to face your challenge. In track, if you are to win this week, you must do better than you did last week. For to beat your opponent is to beat yourself.

I believe that everyone who has even participated in track has gotten something out of it and anyone who has improved on themselves, no matter how little, will always be a winner in track.

Dave Hilliard

Wrestling has been one of the most beneficial things I've done in my high school life. It not only conditioned me physically, but mentally and developed the drive and initiative I'll need in later life. I think every boy sometime in his four years of high school, should go out for some sport and, in a sense, "make a man out of himself." Anybody can be a good winner, but it takes a man to face and overcome defeat.

Bruce Campbell

Basketball is not an individual sport, but a team sport. Some players have high-scoring averages but the guard under the basket is as important as any other player. Basketball is also what the players make it. This year the players made it a lot of fun as well as a good season.

Gale Weidenbusch

STUDENT LIFE

"Will seniors never be first?"

"Who, me?"

"I use Fuerganson's Freckle Remover, and it really works!"

"If no one looks I'll swipe the dial."

"Peanut butter and honey again!"

"_____ and then . . ."

PAT EXPERIMENTS IN FOREIGN LIVING

It is the belief of the Experiment in International Living that friendship between the young people of the world today will lead to international peace tomorrow. For this reason Pat Prather traveled to Germany last summer, to live as a member of a foreign family.

After a three week crash course in German, Pat flew to Idar-Oberstein, a town located in southwestern Germany. There, she met her new family, the Saars. Pat had the opportunity to visit charming old castles and small, romantic villages. Before leaving Germany, she visited West Berlin and was able to cross over into East Berlin for a brief tour.

After a truly rewarding and unforgettable experience in international living, Pat returned to the United States with a clearer understanding of people and a more mature view of her responsibilities in the world.

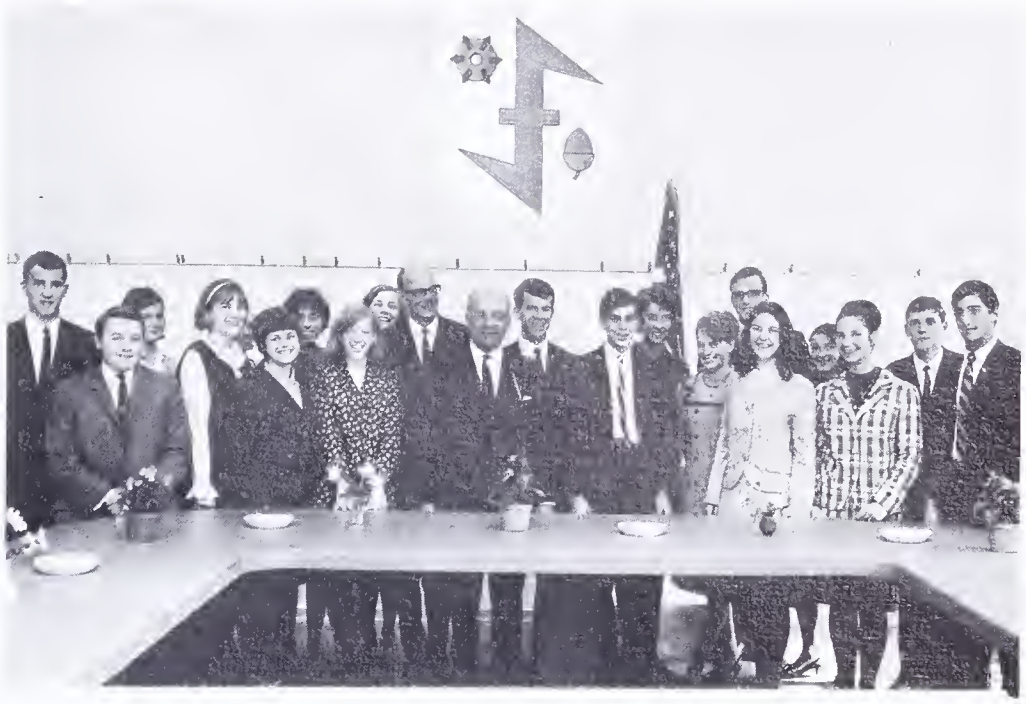

An exciting summer is about to begin.

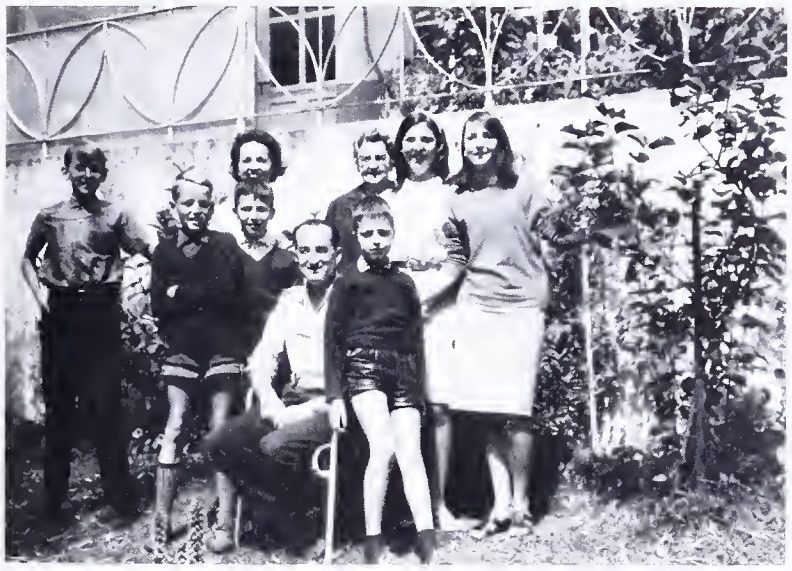

The Saars

A Happy Arrival

A trip to the salt mines

Idar-Oberstein

IT'S ACADEMIC GOES ON THE AIR

Once again, Lee was represented in the "It's Academic" competition by a group of very capable scholars. The team consisted of Dave Powell, Cothy Schumaker, and Marty Blair; and the alternates were Judy Kingery, Fred Peeler, and Bill Wilkinson. The team made a fine showing but was defeated by a slight margin in it's first match. Members of the Senior Class and the cheerleaders were on hand to support the team.

"Can this be our team losing???"

Row one, Kathy Schumaker, Dave Powell, Martha Blair; **Row two,** Mac MacGary, Mrs. Mellian

JR-SR COMPETITION

On March 10, the Juniors and the Seniors clashed in the first of a series of games to determine the champion in interclass basketball competition. The fun began at 6:30 with the hilariously wild girls' game from which the seniors emerged victorious. The antics of the bay cheerleaders added to the gaiety of the occasion. At 8:00 the boys' teams took over and the girl cheerleaders, chosen especially for the games, outdid each other in an attempt to present the loudest and most original cheers. The senior boys scored first and remained ahead of the juniors throughout the game. All of the games were characterized by good sportsmanship and enthusiastic class participation.

MEMORIES OF

The bright floming bonfire . . . the bedlam at the Follies . . . the welcoming of the alumni . . . the wild applause as the team charges onto the field . . . the clouds of confetti . . . the troditionol dragon . . . the Homecoming Queen of 1920 . . . the fury of the Juniors in defeot

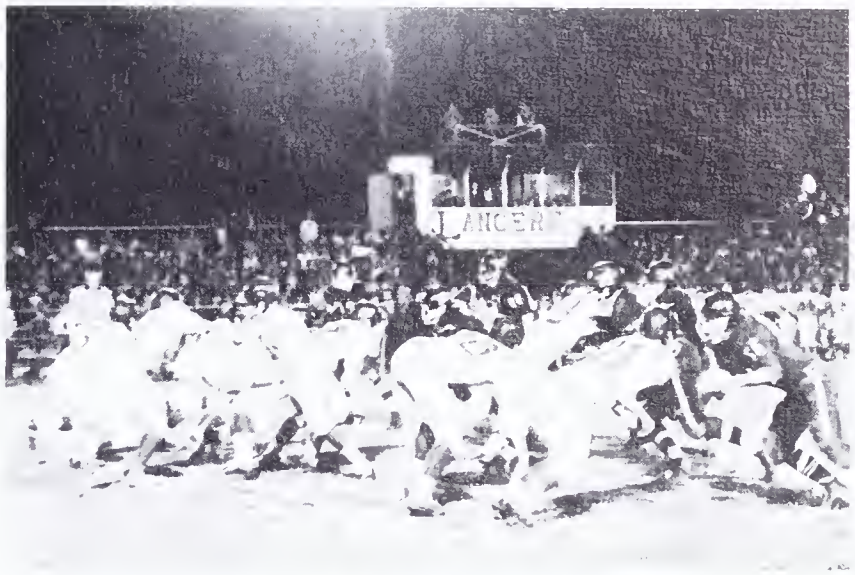

ARE MADE THIS

The calm superiority of the Seniors . . . the crowning of our loveliest Queen . . . her regal court . . . the triumph on the football field . . . the unforgettable dance . . . the pride in our school . . . the remembrance of Homecoming '66.

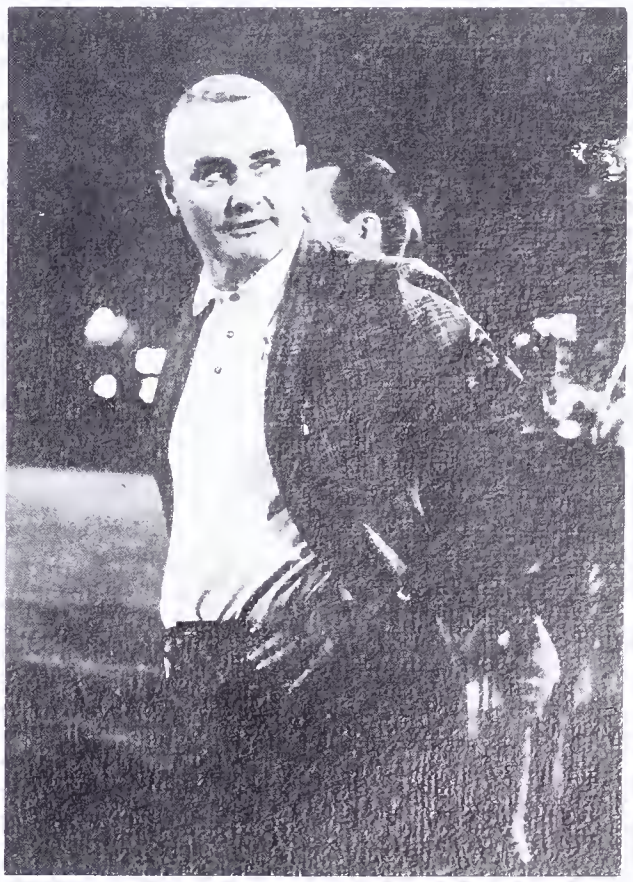

MEMORIES

1966

QUEEN AND HER COURT REIGN OVER HOMECOMING FESTIVITIES

Freshman Attendant
Miss Janet Chapman

Freshman Attendant
Miss Cindy Hillmer

Sophomore Attendant
Miss Karen Boumgartner

Sophomore Attendant
Miss Debbie Hillmer

Junior Attendant
Miss Christy Schuetz

Junior Attendant
Miss Gay Broodfield

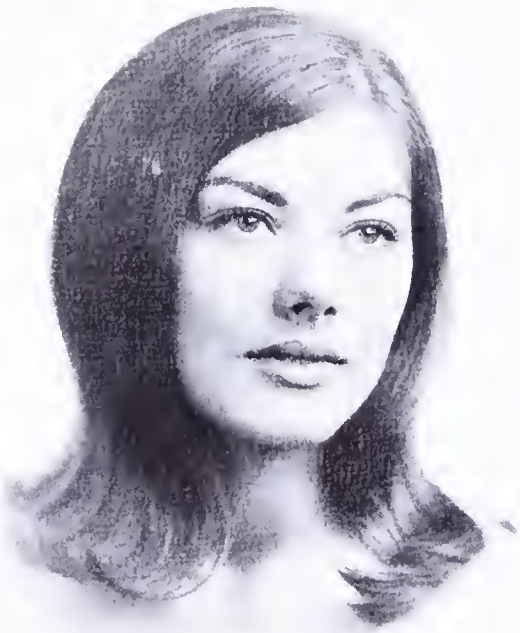

Senior Attendant
Miss Koren Larson

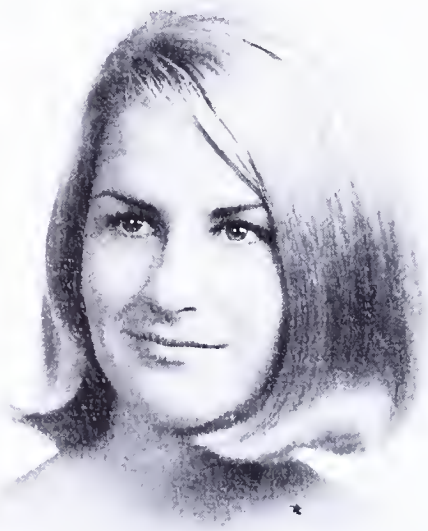

Senior Attendant
Miss Nancy Pfolzgraf

Maid of Honor
Miss Carol Walker

Homecoming Queen - 1966

Miss Jan Kuper

ANASTASIA

For weeks prior to the opening night of the Lee Theatre's fall production, the cast and crew of "Anastasia" labored enthusiastically on scripts, sets, costumes, lights, and programs. Finally, on the evenings of December 9 and 10, the curtains rose on one of the most inspired performances ever presented at Lee. Featuring Donna Jones as Anastasia, the drama revolved around the legend of a lost Russian empress.

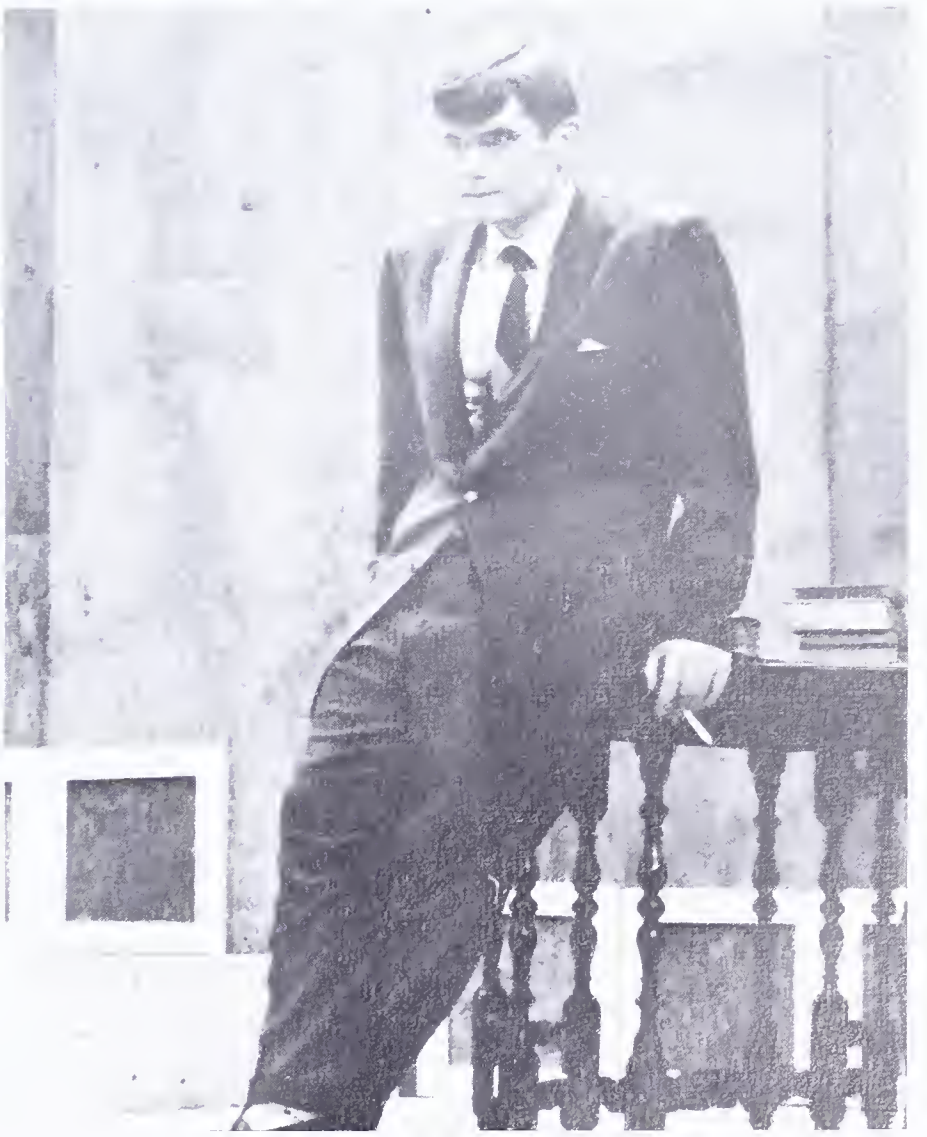

SENIORS OVER

On February 6, the odministration of Robert E. Lee stepped oside as the Senior Closs occepted the responsibilities of operoting the school. These responsibilities included conducting classes, operoting the odministrotive ond guidonce offices, ond running the clinic, school store, and library. The seniors realized thot the role of administrotor was not one which could be taken lightly. But with the lively spirit ond light heortedness which pervaded the atmosphere, the occasion was o success. The class of '67 hopes that the tradition of Senior Administrotion Day is one which will remoin a part of Robert E. Lee High School.

TAKE SCHOOL

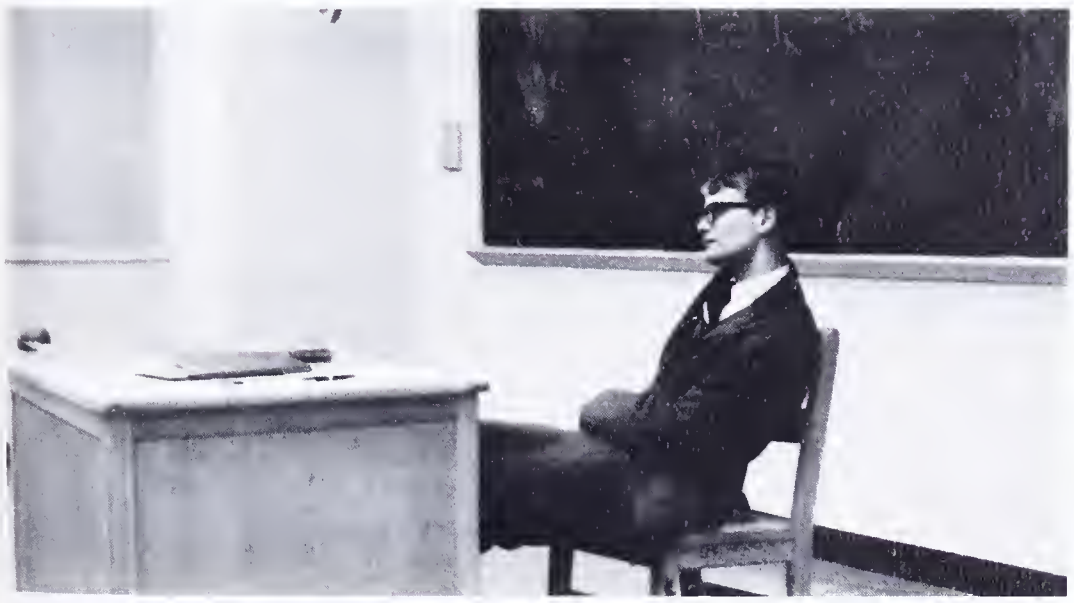

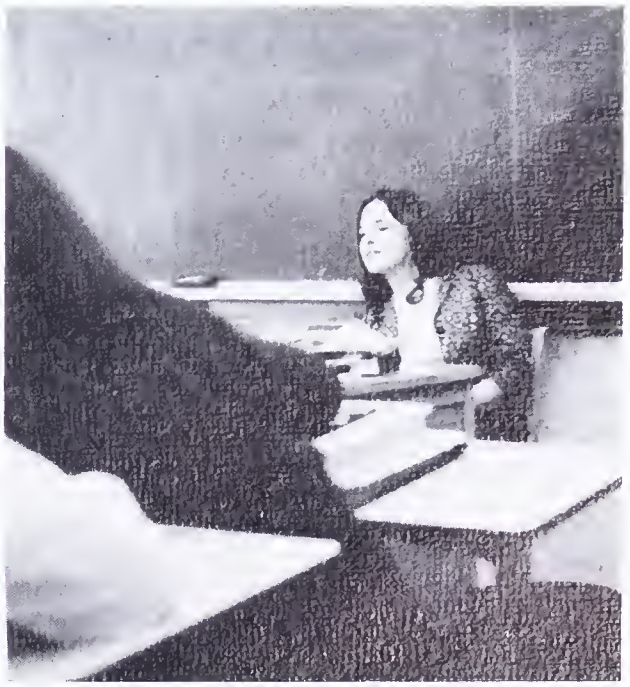

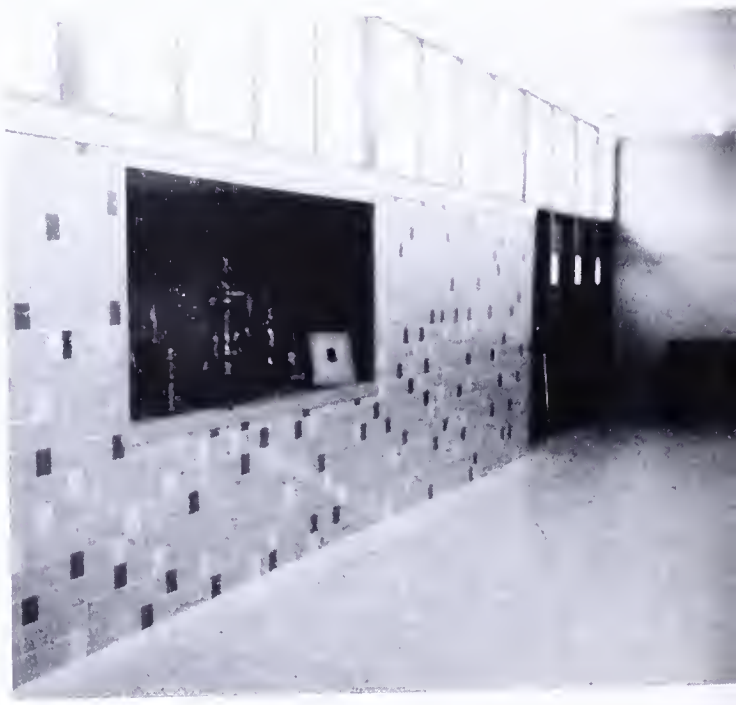

THE GYM DEDICATION

For the first time in many years the entire student body of Robert E. Lee High School was able to assemble indoors. The occasion was the dedication of the new gym, one of the largest in Fairfax County. The seating capacity is 1500 and the floor area is twice that of the old gym. The main court measured 84 feet by 50 feet and the two smaller courts measure 75 feet by 50 feet. Two unique features of the gym are the fiberglass backboards and the basketball rebounding machine.

During the dedication ceremony, participants, including Mr. Parrish, Mr. Moore, Mr. George, the Varsity Cheerleaders, the Drill Team, and the Lee High Lancerettes, instilled a fresh spirit of enthusiasm in the student body.

DANCES

At the stroke of eight on various evenings throughout the year, an atmosphere of silence and barren tables was transformed into one of laughter, soft lights, and swinging music. The memorable Homecoming Dance, Miss Lee Dance, and Proms celebrated important occasions in the life of the students at Lee. Other dances held this year included the Sadie Hawkins Dance, the B.Y.O.B. Dance, and the Key Club Directory Dance. The girls' gym was available this year for the many club and class sponsored sock hops which were held after home football and basketball games.

EAST V. WEST

In January of this year, the faculty of Robert E. Lee challenged the faculty of West Springfield to a basketball game. Various illustrious participating teachers included Mr. Shears, Mr. Ward, and Mr. Jones. The fairer members of our teaching staff provided enthusiastic cheering support. Unfortunately, our faculty was not able to crush the forces of the opposition.

THE CAST

Maria	Donna Jones
Captain Von Trapp	Mike Bush
Laisl	Jan Laurents
Fredrick	Gary Eichorst
Marta	Linda Romola
Gretl	Linda Pitts
Kurt	Ricky Frank
Louisa	Sarah Spencer
Brigitta	Kathy Ransom
Max Dietweiler	Eric McFarland
Elsa Schroeder	Mary Ann Stuckmeyer
Mother Abbess	Louise Lucks
Sister Berthe	Marti Blair
Sister Margaretta	Sharon Mercer
Sister Sophia	Gail Harding
Priest	Chris Clarens
Baron Eberfield	Bob Littlehales
Herr Zeller	Bob Gloyd
Admiral Schreiber	Jon White
Franz	Rusty Gloyd
Frau Schmitt	Claudia Beall
Postulant	Holly Jones
Rolf	David Himes

The Sound of Music

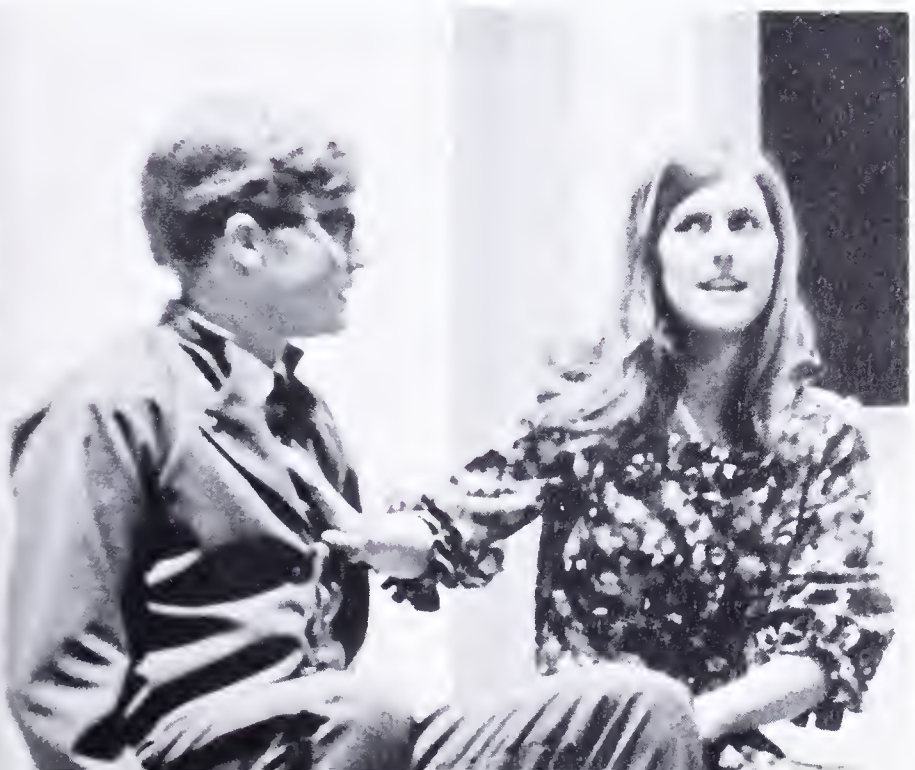

Julie Cain

Carol Walker

MISS LEE COURT

Kris Post

Christine Cole

Miss Lee — 1967
Bebe Cunningham

ART HONOR STUDENTS

ST. JOAN

The members of Lee Theotre ore justifiobly proud of this yeor's dromatic effort. They won o superior roting in district competition with **Saint Joan** ond hod the honor of presenting it ot the stote dromo festivol where it received excellent reviews from the critics. Furthermore, they hove been invited to present **Saint Joan** in the Notionol Dromo festivol in May.

Saint Joan is only the beginning of Lee's dromo as this wos Mary Ann Stuckmeyer's and Mike Bush's first dromo. **Saint Joan** is the key to o bright future.

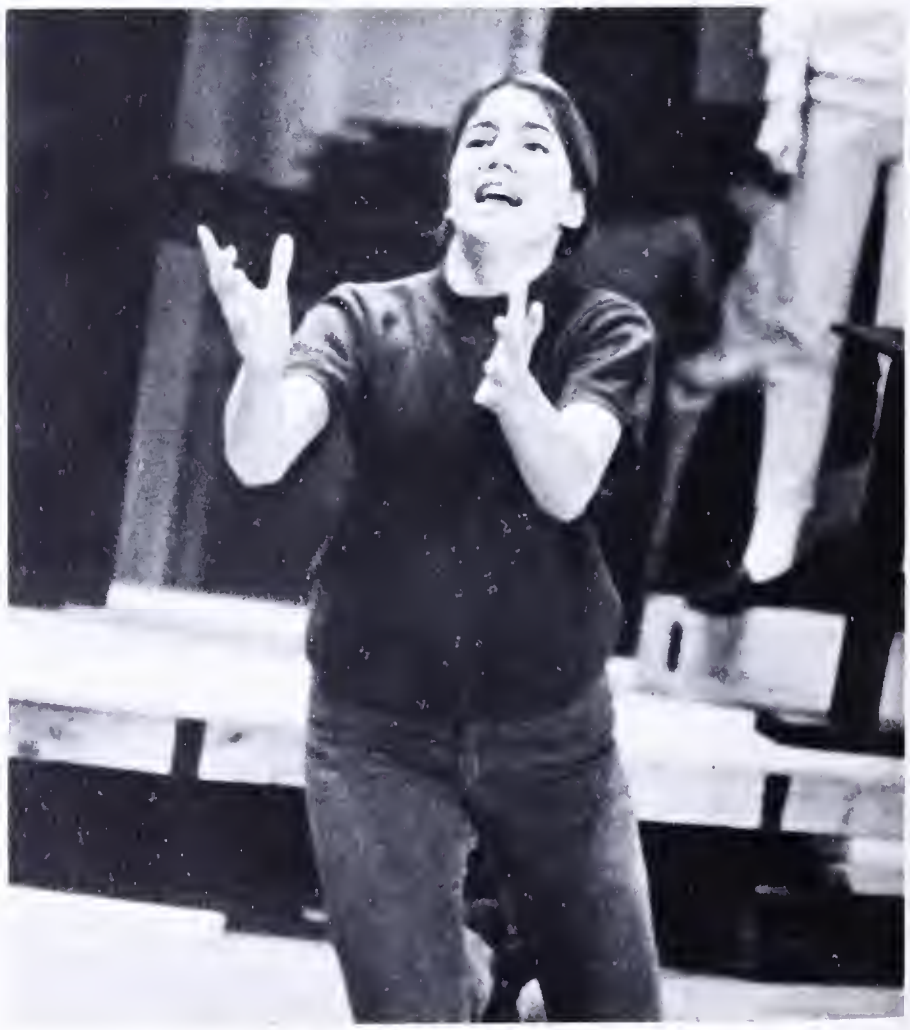

G.W. VS VILLANOVA

LEE BAND AT HALF-TIME

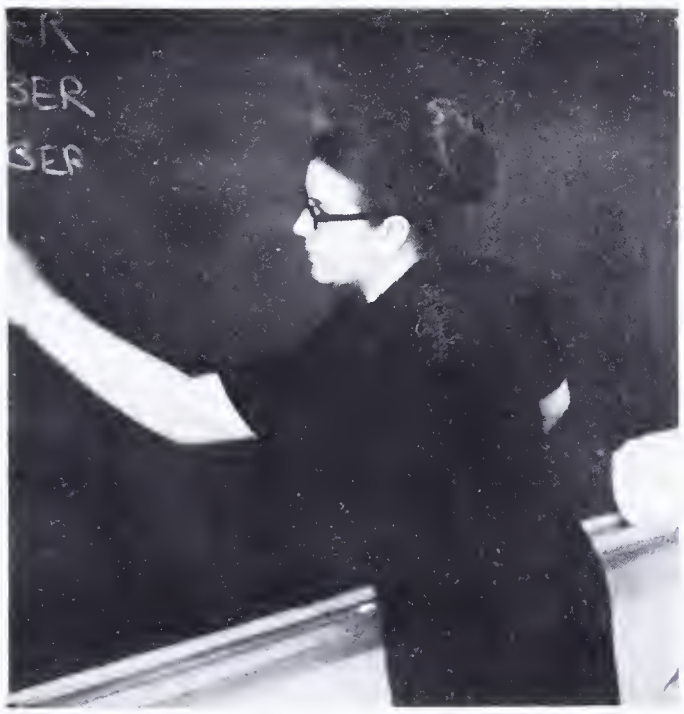

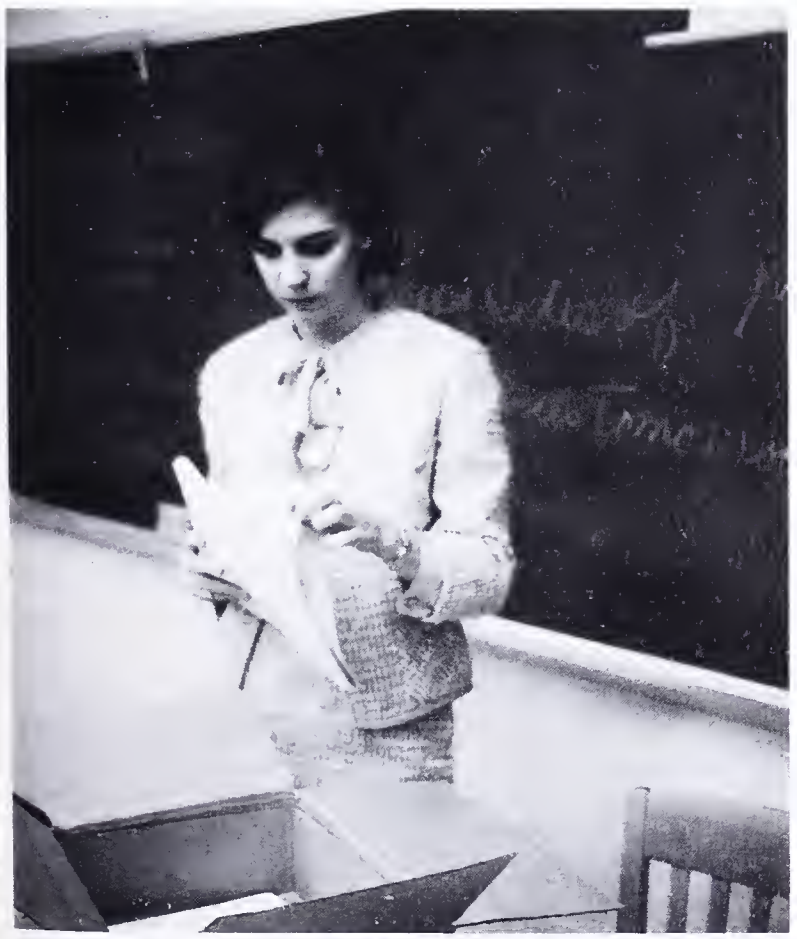

MADISON COLLEGE SENDS HELP

No wonder teachers claim that they are underpaid! Four Madison College student teachers, Miss Broaddas, Miss Wright, Miss Hughes, and Miss Gochenour were assigned to Lee for the purpose of fulfilling a requirement for their bachelor degrees. They observed teachers at work, attended faculty meetings, and were active in extracurricular activities. By the end of their eight-week on-the-job training program, the student teachers had assumed the full schedules of the teachers to whom they were assigned. Before their departure, the student teachers attended a tea, given by the F.T.A., in honor of all of the student teachers in Fairfax County.

Assistant Chorol Director
Jill Hoffman

Assistant Drama Director
Eric McFarland

CLASS ASSISTANTS

One of the most valuable services a student can perfarm far his schaol is ta provide assistance to teachers. Thase students wha gave up their free periods ta aid science teachers supervised experiments and distributed chemicals. Many alsa aided the physical educatian teachers, and the drama and music departments used helpers wha displayed artistic talent in these areas. Each af these students deserves this special recagnition.

Physical Education Assistants: (L. to R.) — Karen Allen, Gretchen Speer, Juonito Sweeney, Penny Abrahom, Carol Mullins.

Chemistry Assistants: Row 1 — Don Lee, Sherry Baumgardner, Cathy Schumaker. **Row 2** — Bruce Erickson, Horry Hill, Fred Peeler, Ken Jones.

Physics Assistant: (L. to R.) — Dave Waters, Martin Goodson, Tom Roseman.

Biology Assistants: Row 1 — Mike Carter, Kris Post, Pam Brown. **Row 2** — Dan Clark, Lynn Graft, Charles Snyder, Sharan Hutchisan. **Row 3** — Jahn McEnearny. **Row 4** — Glenn Swalm, Hemo, Tom Bunce.

NATIONAL MERIT TEST WINNERS

Jeanne Petrie

Suzanne Marshall

Linda Espasito

Nall Bodine

Randy Pherson

Marilyn Oldham

Geaff DeGraff

Row 1—J. Ozment. **Row 2**—P. Prather, P. Lynch, K. Post, K. Larson. **Row 3**—M. Blair, S. Laetterle, M. Millan. **Row 4**—C. Clayman, J. Kingery, M. Thomas. **Row 5**—F. Peeler, B. Prince, B. Wilkinson, N. Stooke, C. Schumaker.

STUDENTS AWARDED FOR OUTSTANDING ACHIEVEMENTS

Elected Key Club District Governor — Bab Nay (extreme left) is pictured here with Governar Mills Gadwin.

Of those students who distinguished themselves in service to their school and community, Robert E. Lee High School is extremely proud. The Thomas Lee Chapter of the Daughters of the American Revolution presented its Citizenship Award to Pat Prather on the basis of her service, leadership, and scholarship. The Sons of the American Revolution bestowed its noted award for honor and citizenship upon Dave Powell. In recognition of their contributions to the school and the community, Carol Clayman and Dave Waters received the Springfield Optimist Club Award. Carol and Dave attended a banquet in November in honor of the Northern Virginia area award winners. Several of Lee's students were awarded the National Merit Scholarship Letter of Commendation. Seven of these scholars were selected as Merit Scholarship Semi-Finalists and went on to compete for higher recognition.

Optimist Award Winners — Dave Waters, Carol Clayman.

SAR Award Winner — Dave Powell, **DAR Award Winner** — Pat Prather.

ASSEMBLIES

With the dedicotion of the new gym, the students of Lee were agoin able to ottend assemblies in one body. One of the brightest occosions for which we assembled wos to hove on informotive look ot life in the native countries of vorious A.F.S. students attending schools in the areo. In the fall a representative of the Atomic Energy Commission provided us with a "hoir-raising" talk on the structure of otoms. Later in the year, upperclassmen attended an assembly on drug oddiction. The Key ond Keyette Clubs combined their tolents during Homecoming week to present a foshion show. Just prior to the Christmas holidoys, the Music Deportments presented a progrom of Christmos corols.

WHEN TEENS WERE TOTS

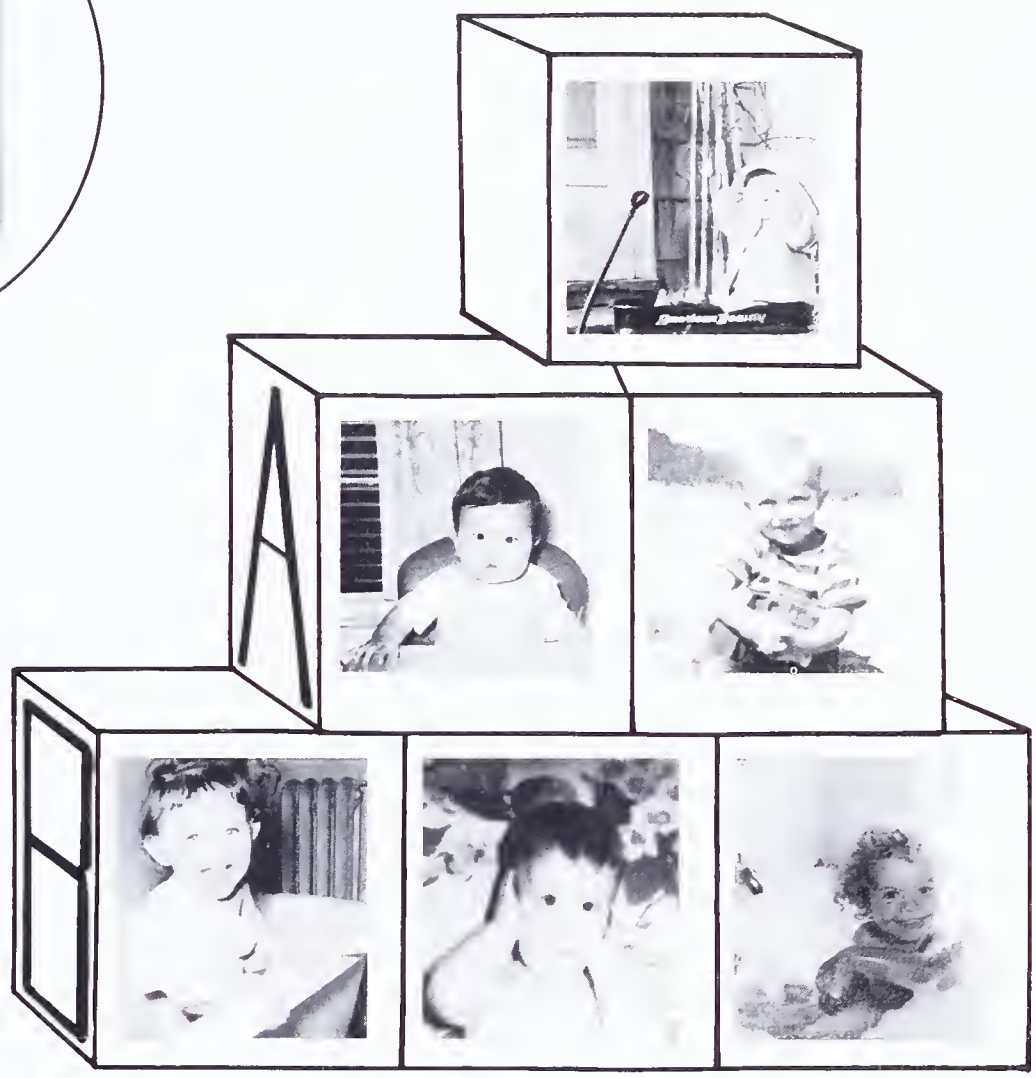

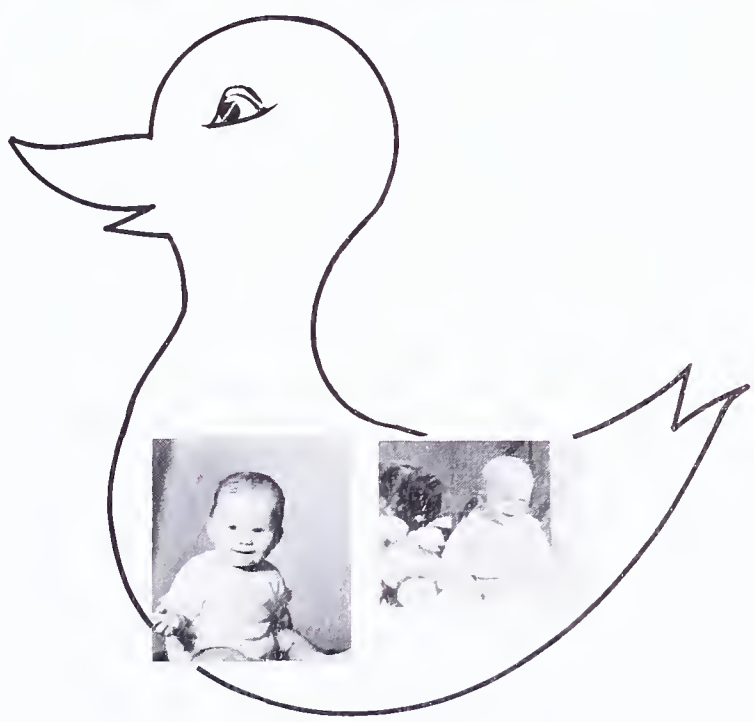

ADVERTISEMENTS

Red Carpet Treatment

EDW. R. CARR, INC.

REAL ESTATE SALES
DEVELOPMENT

Executive Bldg. Ph. 451-8500

PRESTO VALET

PENNDAW SPRINGFIELD FAIRLINGTON

Springfield Pharmacy, Inc.

Toiletries — Cosmetics
Complete Fountain Service
"Prescriptions Called for
and Delivered"

Call 451-3600

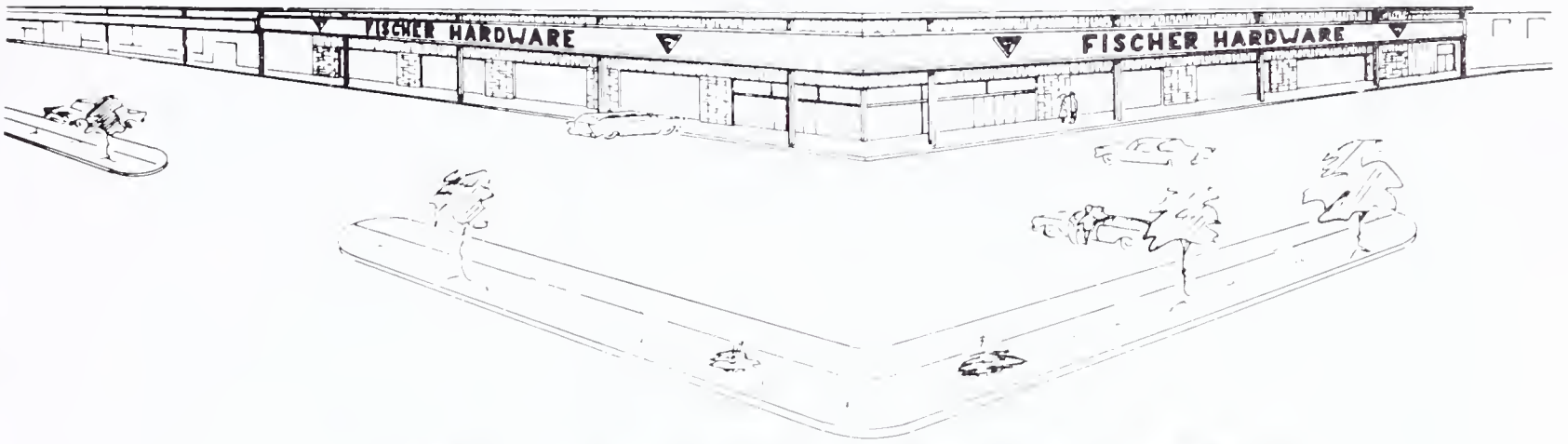

FISCHER'S

BLAND and BRANDON SPRINGFIELD, VA.

451-3700

- HARDWARE
- ELECTRICAL
- TOOLS
- PLUMBING
- PAINT
- WALLPAPER

- HOUSEWARES
- GIFTS
- FIREPLACE SUPPLIES
- GARDEN SUPPLIES
- PET SUPPLIES
- TOOL RENTAL

Michael's Flowers of Springfield

6407 Backlick Road
451-3021

TUESDAY AND THURSDAY NIGHT
BY APPOINTMENT

TELEPHONES
451-3776—451-3777

Vern's
Hair Fashions

6827 SPRINGFIELD PLAZA
SPRINGFIELD, VIRGINIA

Marjorie's Gifts Inc.

6420 Brandon Ave.

451-4335 Springfield, Va.

GIFTS — CARDS — BOOKS — JEWELRY — CAMERAS

THE SPRINGFIELD

INDEPENDENT

Springfield's HOMETOWN Newspaper

451-2000

SPRINGFIELD JEWELERS

6410 Springfield Plaza 451-3656

BOB RINER

Real Estate Sales

Insurance

7061 Brookfield Plaza, Springfield, Va.

Telephone Office 451-2421

24 HOUR SERVICE

PHONE: 451-1311

PAULINE SCOTT'S

HAIR STYLISTS

New Location 6613 Backlick Rd.

Springfield, Va.

Next to Market Tire

"Personalized Hair Styling"

OPEN EVENINGS BY APPOINTMENT ONLY

The Northern Virginia Bank

Member Federal Deposit Insurance Corporation

Arcadian Barber Shop

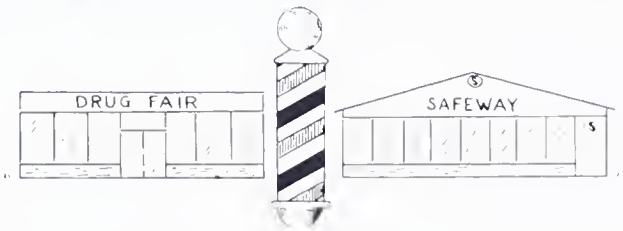

Between Safeway and Drug Fair, Springfield Plaza

HOURS

Monday - Friday 9 - 6:30

Saturday 8 - 5:30

LYNCH BROS., INC.
REALTORS

6440 Brandon Avenue 451-8000

"Serving Northern Virginia for Over a Quarter Century"

Springfield
SHOPPING CENTER

- Sales
- Rentals
- Property Management

Specialists in School Photography Since 1905

HARRIS & EWING

Photographers
of
National Notables

*

1304 G Street, N.W.
NAtional 8-8700

*

Official Photographers
to

THE 1967 SHIELD

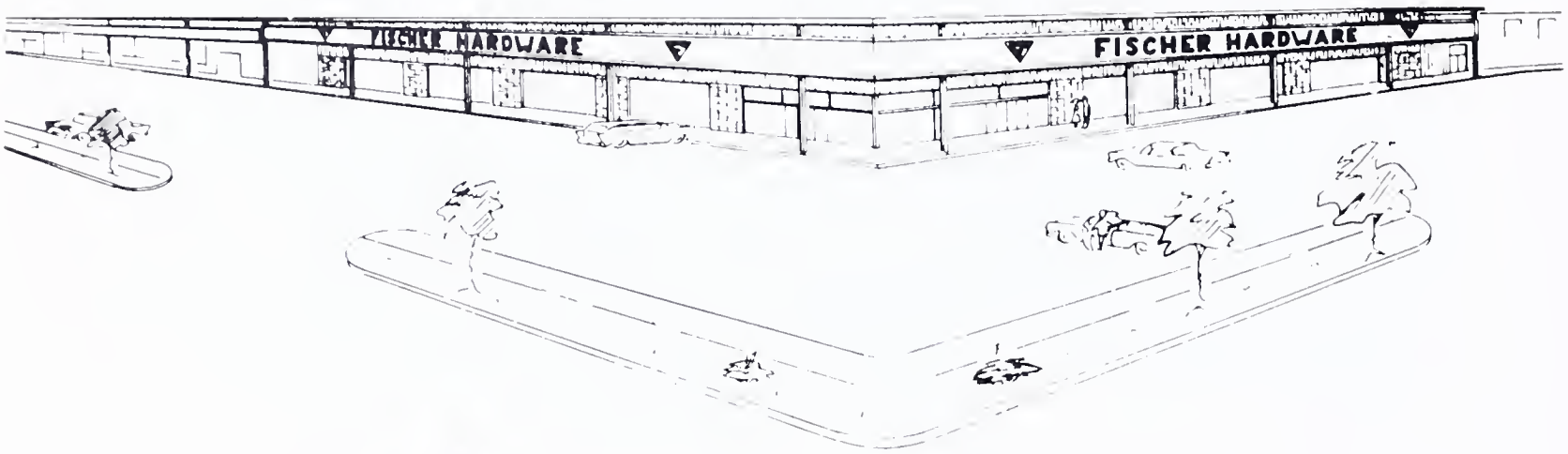

FISCHER'S

BLAND and BRANDON SPRINGFIELD, VA.

451-3700

- HARDWARE
- ELECTRICAL
- TOOLS
- PLUMBING
- PAINT
- WALLPAPER

- HOUSEWARES
- GIFTS
- FIREPLACE SUPPLIES
- GARDEN SUPPLIES
- PET SUPPLIES
- TOOL RENTAL

Monday thru Friday 9:00—9:00

Saturday 9:00—6:00

PATRONS

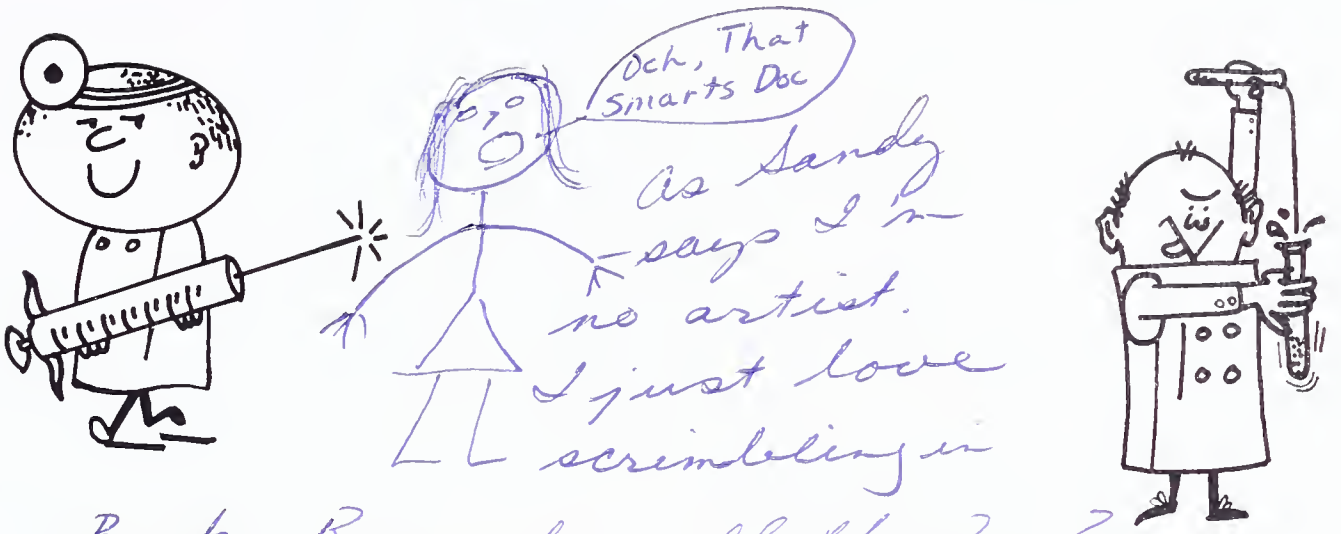

Books. Remember all the fun? we had in English, Notehand & Typing ~~Hand~~ this year. I sure hope you are in some of my classes next year (so you can help me spell) Good Luck Always Coralyn Lackey '68

Love Jean

Paul H. Boyer & H. Donald Knox, MD

Robert J. Brennan & Samuel M. Belinsky, MD

Alvan M. Morris, DDS

Theodore T. Trapp, DDS

William Wallert, DDS

Richard L. Bohn & Banard Stier, OD

Warren I. Kranz, OD

Simon Paluch, MD

Anthony J. Viscido, DDS

INDEX

Abene, Linda 88
Abraham, Penny 66,149,183, 187,220
Acquasanta, Ken 76
Adams, Steve 66
Adams, James 20,152
Adams, Becky 66
Agnew, Missy 66,137
Aguilar, Carol 88
Aird, Linda 20,142,158
Aird, William 76
Akin, Mike 20,157
Albaugh, Maureen 66
Albert, Don 66,139
Alberternst, Ron 88
Albertolli, Monica 76,127
Alderman, Becky 66,127, 139,141,149,154,183
Alderson, Bob 88
Alexander, Bob 20,128,135, 149,177
Alford, Bill 66
Allen, Charles 20
Allen, Edward 88
Allen, Glenn 88
Allen, Karen 66,137,149, 183,187,220
Alley, Bill 20
Alley, Shelton 76
Almoney, Barbara 76
Anderson, Albert 20
Anderson, Bill 76,142,175
Anderson, Bill 88
Anderson, Della 66,133,136, 143,158
Anderson, Gayle 66,155,159
Anderson, Jaan 76,133,152
Anderson, Pat 20,146
Anderson, Tom 20
Andrews, Linda 20,139
Angell, Janis 15,20,143
Anzalone, Robert 66,134
Arcand, Cecil 21,142,148
Arculeer, Rhea 21,159
Armentrout, Jeff 75,76,128
Arnett, James 76
Atkins, Emily 21
Augustus, Dana 88
Ayres, Janet 88

Babler, Evelyn 88
Baggarly, Anthony 21
Bagot, Clifford 76
Bailey, Linda 21,142
Bailey, Shearer 87,88,183
Baker, Melvin 76
Ballenger, Paul 21
Ballinger, Marsha 21
Banas, Chris 76,132,137
Banko, Richard 66
Baratta, Jilda 66
Bardello, Maryann 21,150, 154
Barker, Charles 88,155
Barnes, Tim 66
Barnes, Victoria 21,130
Barrett, Betty 88
Barrett, Carolyn 76,155
Barrett, Janet 66,131, 158
Borricks, Doug 21,135,148, 152,163
Barry, Tom 76,168
Bartley, Ray 22,134,155, 170,173
Barton, Nancy 66
Batts, Carol 76
Batts, Robert 66
Bauer, Mark 66
Baughman, Brenda 66
Baumann, Martin 88
Boumgartner, Karen 76,131
Baumgardner, Sherry 22,130, 221
Bayles, Barbara 66,145
Bayles, Samuel 88
Beall, Claudia 15,22,133, 142
Bean, Bill 20,146
Bean, Cynthia 66
Beauregard, Cathy 76,132
Belote, Barbara 86,88,137
Belshan, Bob 88,146
Belshan, Sheran 22,142, 154,158
Benckert, George 22,159
Benckert, James 76
Benckert, Julie 76
Benford, Mike 76
Benner, Gail 76
Benner, Valerie 22,131
Bennett, Jeanne 88
Bennett, Karen 22,129, 133, 139,141
Bennett, Tracey 16,22,129, 143
Benson, David 23
Berens, Barbara 66,155
Berger, Rodney 76
Berk, Kevin 66
Bernal, Bill 66,128,130,141
Berry, Joseph 88
Berryman, Laura 88,149,150

Berryman, Virginia 66,133, 137,149
Bertrand, Leonel 23,159
Best, George 76,153
Bettis, Bonnie 66
Bettis, Thomas 76
Biallas, David 23
Bieber, Dorlene 23
Blackman, Larry 157
Blaich, Linda 23,154
Blair, Marti 23,130,133, 139,147,154,222
Blevins, Brenda 23
Bloomfield, Richard 23 like Bill Moss
Boas, Susan 16,23
Bobick, Robert 66,153
Bobo, Terry 66,128,134, 162,170
Bodine, Nall 23,222
Boebel, Robert 76,156
Bohlayer, Ray 76
Bokowski, Theresa 24,137, 151
Bakowski, Deborah 76,151
Bolton, Belinda 66
Bond, Jane 76,155
Bond, Steve 134
Bookout, Steve 88
Boucher, Barbara 66
Bougas, Athena 24
Bowden, John 66
Bowen, Bonnie 88
Bowen, Carey 76
Bowling, Junior 88,175
Boyd, James 76
Brader, Judith 76,149,183, 187
Bradford, Greg 24
Bradley, Carol 24,133,137, 141,142,146
Bradley, James 66,134
Braky Lola 88
Brady, Mike 24,146,156
Brandes, Loretta 24,132
Brauckman, Brian 88
Bray, Mike 76,152
Bray, Charles 66,133,153
Bray, Pat 24,152
Breon, Cathy 76,155,187
Brewer, Mike 24
Broadfield, Elizabeth 66,129, 127,131,141,189
Brogan, Rita 76
Brogdan, Brenda 88
Brooks, Deborah 76
Brooks, Waldo 24
Brown, Deborah 66,144,159
Brown, Norman 76,168
Brown, Pam 24,221
Brownold, Bill 66
Brunner, Louis 88,147,169
Buchanan, Kathryn 77
Buckingham, Richard 25
Buczek, Gail 88
Bullard, Cathy 66,131,189
Bullard, Steve 88
Bullard, Suzanne 84
Bullock, Rickey 77
Bunce, Tom 25,134,149,177, 221
Bunis, Steve 66,156,159
Buonviri, Paul 77,162
Burford, David 77
Burford, Pat 25,141,147, 150
Burgess, John 77
Burke, Jeff 88,152,169
Burks, Alexa 77,146
Burnett, Steve 88
Burnette, Karen 150
Burnette, Alida 25,150
Bush, Mike 25
Buss, Robert 66,147
Butler, Mary 77
Buxton, Richard 25
Bylund, Howard 25,137, 146,156

Cain, Jeff 77
Cain, Julie 25,127,132,146, 154
Campbell, Bruce 25,135,149, 177
Campbell, Connie 77,131, 137
Campbell, David 65,66,128, 134,163
Campbell, Tannis 25
Cantrell, Linda 77
Cantrell, Robin 89
Cantrell, Sheryl 66,158
Canzonieri, Mike 66,149
Capar, Karen 26,137
Capar, Stephen 77
Carlson, Barbara 89
Carlson, Steven 77
Carney, Cathy 77
Carper, David 89,146
Carretta, Henry 77,156
Carrico, Dennis 66
Carroll, Bob 26
Carroll, Gerard 77,156
Carroll, Tom 26,156
Carter, Carolyn 26
Carter, Helen 66,155
Carter, Mike 14,26,134, 149,221
Carter, Nancy 26,127,132, 137,148,150
Carter, Ross 98,156
Carter, Susan 89
Cash, Colleen 26
Cassels, Rondy 26,152
Cassels, Lynn 89
Cassedy, Kathleen 77
Casseen, Dalores 77
Castro, Cristina 77
Cathcart, Terry 26,135,138, 153,163
Cerny, Darah 89,147,155
Chagnan, Victoria 89
Chapman, Janet 89,127
Chapman, Mary Beth 66,132
Cheezum, Thomas 89
Cherwek, Nancy 66,159
Chick, Hoyt 77
Chosch, Holly 66,159
Cichawicz, Leonard 77
Citrenbaum, Bonnie 16,26, 126,129,131,189
Clarens, Chris 26,142
Clark, Bannie 89,187
Clark, Don 67,153,156,159, 221
Clark, Mary 67,131
Clark, Randy 77,134
Clark, Susan 67,129,130, 132,139,141,149,158, 187
Clark, Valerie 77,133

Clarke, Bob 89,149,153
Clarke, George 26,152,157
Clardy, Elizabeth 89
Clayman, Carol 26,136,222, 223
Cleveland, Daniel 89,153
Cleveland, Nancy 26
Clifford, James 89,153
Clifford, Jane 26,187
Cochran, Gaye 89,155
Colby, Candy 27,130,136, 144,155
Cole, Chris 13,27,132,140, 155
Cole, Katherine 77,155
Collier, Jane 27,139,143,187
Collier, Linda 27
Compton, Candace 89
Compton, Linda 77
Compton, Virginia 67
Condren, John 89
Conklin, Beverly 67,148, 149,158
Connar, Mark 77,168
Constantine, Karen 27
Cook, John 27
Copan, Jay 77
Corbin, Pat 77
Corbin, Scott 67
Corvey, Russell 77
Cosner, Gary 77
Cosner, Karen
Caughlin, John 89
Coughlin, Katherine 77
Courson, Mike 77
Courson, Tom 77
Couture, Richard 27
Coven, Karyne 67,149
Cox, Lee 77
Craig, Cynthia 89,152
Crevier, Danielle 77
Crigler, Donald 77,147
Crasby, Derrilyn 77
Crowder, Grace 77,149
Cruse, Stephen 146,152
Cunningham, Patrick 28,175
Cunningham, Barbara 132, 146

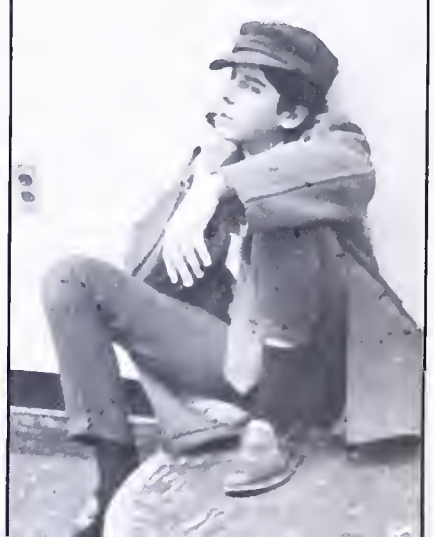

Cyr, Paula Marguerite 28, 132,159
Czajkowski, Ann 28,130, 136,139,140,148,154
Czarnik, Ray 28,146

Dahlstrom, Jo 28,129,132, 140,143
Dale, John 89
Dambrava, Vytautas 89
Danley, Cheryl 28,136,142
Darden, Martha 89
Darden, Sara 77,129,131, 190
Darner, Steve 89
Davis, Bill 29,149
Davis, Darlene 28
Davis, Deborah 89
Davis, Ed 28,130,139, 149,162
Davis, George 28,135,163
Davis, Martha 77,133
Davis, Mike 29,149
Davis, Jennifer 89
Davis, Oliva 89
Davis, Pam 89
Deal, Mary Ann 29,159
Dean, Fred 90
Dearden, Joanna 90
Decker, David 90,147
Decker, Linda 67,147,159
Deese, Shirley 77
DeGraff, Geoffry 29,140, 148,154
DeLorenzo, Mary Lou 77, 151
Deppe, Mark 90
Dermer, Claudia 90
Dermer, John 29
Desmond, Patrick 90
Detwiler, Jannie 77
Devers, Linda 78,155
Dickman, Sandy 78
DiCola, Sandra 78
Dillon, Sylvia 78
Dix, Diane 78,129,132, 190,143
Dodson, David 67
Dodson, Ronald 90
Doe, George 78
Dolan, Elaine 90
Domingoes, Lynda 90
Domingoes, Mike 78
Donahue, Douglas 90
Doney, Robert 67
Dorman, Don 90
Douglas, Darcy 67,130, 139,155
Douglas, William 78,128
Downing, Deborah 87,90
Downs, George 29,134,149
Dragotta, Jan 29
Dragotta, Jill 78
Drake, Melody 29,157
Dudley, Rebecca 29,157
Dulong, Frank 78
Dumaes, Barbara 78
Dunaway, Patricia 67
Duncan, Lawrence 78
Duncan, Mike 90
Dunman, Margaret 29
Dunn, Jack 67
Dunn, Marion
Dykes, Shawna 78
Dykstra, Jeff 78

Earl, Stanley 29,128,135, 149
Earnhardt, Elmer 78
Eastman, Carol 78,151
Echols, Joe 90,169,175
Eddinger, Tam 78,128,162, 168
Eddy, William 90
Edgell, Glenn 67
Edsan, Milton 90
Edwards, David 90,127
Edwards, Deboah 78,190
Edwards, John 30
Edwards, Rusty 67,128,130, 137,138,142,143
Eggleston, Jim 67,134,138, 149
Eichhorst, Gary 67,147,154

Eldridge, Hubert 67
Eller, Cynthia 78,144,149, 155,183
Eller, Paul 30
Elliott, Sharon 78
Elliott, Susan 90
Elmore, Jan 30,126,131,143
Embry, Lindo 30,146
Emert, Linda 30,157
Emery, Richard 90
Emory, Ginna 30,127,129, 132,138
Enis, Maradee 67,132
Enis, Mark 90
Ensrud, Chris 30,159
Erickson, Bruce 30,127,130, 135,221
Ervin, Anne 67
Esposito, Linda 30,130,133, 138,139
Estes, Mark 78
Etheridge, Joe 78
Etka, Frank 67,135,148, 162,170
Evans, Sharon 30
Evelyn, Nancy 90,137,153

Fadely, Bill 31,157
Fairchild, Clintan 90
Fales, Karen 67,127
Falls, Roger
Fant, Becky 67,129,132, 136,141,149,183
Fanti, Louise 90
Fenley, Paul 67
Farrar, Barbara 31,150
Farrish, Allisin 90
Farrish, Janet 78,132
Farrish, John 78,152
Fearing, Richard 78
Felxer, Alex 31,134
Fellows, Deborah 90
Ferrell, Linda 78
Fette, James 67
Field, Carolyn 67
Filipovich, Ken 90,169
Fisher, Donna 31,152
Fisher, Margaret 67
Fisher, Stanly 90,169
Fisher, Peggy 138,145, 148,154
Fitzpatrick, Mary 78
Fleming, Jeff 78
Fleming, Jerame 78
Floyd, Walter 31,134,143, 147
Forbes, Bea 67,136,148
Forseth, Debra 90
Farseth, Larry 67,134
Forshier, Nancy 31,145
Foster, Betty 31,143
Foster, Buddy 67,177
Foster, Jim 31
Foster, Mary 78,131,190
Foulk, Ken 31
Fox, Carole 67,127,143,183
Fox, Christine 78,131
Francis, Linda 90
Frank, Leeann 32,150,158

Franklin, Robert 90
Frano, Brenda 32,145
Frelin, Lauis 79
French, Linda 79,155
Freschi, Joy 90,155
Frieders, Lorraine 67
Fromme, Susan 67,133,138, 145,148,149,154,155,158
Fryberger, Judy 79
Frye, Carol 32,158
Fultz, Shelia 90

Gagner, William 90
Gainer, William 32
Galarowicz, Dan 79,175
Garber, James 90
Garber, Jan 72
Gardner, Earl 79,152
Gardner, Robert 32,146
Garner, Carsan 67,168
Garner, David 32
Garrette, Marsha 32,133,150
Garrell, Rex 32,135,149
Garrison, Ken 67
Gasch, Joan 67
Gauthier, Bob 84,137
Gauthier, Raymond 90
Gemma, Monica 67
Gervais, Christine 32
Getty, George 67,128,139
Getz, Elma 32
Gibson, Scott 32
Gilbert, Debra 91
Gilker, Holly 67
Gillespie, Alan 67
Gillespie, Clifford 91,168
Gilliam, Walter 79,168
Gilliland, Janet 33,131
Gillock, Agnes 68
Gilmer, Thomas 79
Glaser, Linda 91,145
Glass, Margie 33
Glazier, Arthur 91
Glazier, Debra
Gleichmann, Melody 91,152
Gloyd, Robert 91,152
Gloyd, Russell
Gadsey, Crawford 15
Goins, Linda 79,154
Gomez, Susan 68,139,144, 159
Gonzales, JoAnn 91
Goodson, Martin 33,221
Goodwin, Richard 79
Gordon, Karyl 33
Gore, Dennis 79,163,177
Gore, Linda 33
Gough, Deborah 91,155
Goven, Arthur 68
Graft, Mary 68,139,159
Graft, Tom 91,147,169,175
Graham, Ellen 79
Graham, William 68
Gray, Barbara 33,137
Greek, Michael 68
Green, Margaret 68
Green, Sara 91
Greene, Benjamin 33
Greene, Sandra 33,143
Greenier, Mike 68
Gregory, Doug 65,68,128, 141
Gregary, Susan 91,137,155
Griese, Pat 91
Griese, William 68
Griffith, Kim 68
Griggs, John 79
Grigsby, James 33
Grisham, JoAnn 79,152
Grissom, Janet 33,133, 136,140,144,146,147,148
Grissom, Carol 79,131,190
Graff, Susan 68,137,139,144
Grossman, Gerald 91
Gruver, Joy 33,144
Guglielmini, Anna 91
Guglielmini, Joseph 34
Guthrie, David 34

Hackney, Carolyn 68,144, 159
Hagauer, Sherry 68,136, 147,150
Hagerty, Deborah 34

Haher, Carol 91
Haines, Kathryn 68,132,139
Haines, Richard 79
Hall, Charles 157
Hall, Louis 79
Hallman, Linda 34
Hamilton, Barrie 79
Hamilton, Frank 34
Hamilton, Rosemary 79
Hamm, Gary 91,175
Hamm, Kris 13,34,133,141
Hammond, Barbara 91
Hammond, David 91
Hammond, Shelia 79,183, 187
Hammond, William 68
Hamner, Dwight 84,175
Hanak, Jim 34,153
Hanak, Paul 79,152
Handley, Joe 91
Hanex, Terrie 91
Hanna, David 91
Hanna, Elizabeth 91
Hanna, Jim 68,134
Hanna, Patricia 91
Hanson, James 91
Harbert, Roberta 91,147
Harding, Gail 79,154
Harner, William 34
Harper, James 91
Haris, Richard 34
Haris, Tobey 35
Horrison, Lawrence 79
Harrison, Susan 79
Harrover, James 68
Hartle, Brian 79,153
Hartle, Paul 13,16,35, 126,135,140,141,143
Hartley, Karen 68,158
Hartnett, Carolyn 68
Hately, Caral 91
Hattan, Gale 35,133
Hawkins, Mary Jane 35,159
Hawn, Mary Beth 79
Haxton, Sharon 91,137
Haycock, Bob 35
Hoyes, Tim 35,134,163
Hays, Jim 91
Hayslett, Rebecca 91
Hazelwood, Linda 13,35,130, 132,137,138,139,141
Hedrick, Richard 68
Heishman, Neville 79,159
Hellwig, Bill 35,134
Helliwig, Nancy 91

Hemby, James 79,175
Henderson, Beth 35
Hendricks, Lilly 35
Herendeen, James 68,157
Hermes, Brian 91
Hermes, Steven 91
Herndon, Janet 91
Herold, Ann 79
Herrell, Lauro 91
Herring, Richard 79
Herron, Robert 91
Hess, David 91,153,175
Hess, Donald 91
Higgins, Bill 92,159
Hight, Richard 36
Hill, Allen 79,127,156
Hill, Harry 13,36,163,221
Hill, John 79,147,154
Hill, Larry 79
Hill, Nelson 36
Hilliard, Dave 15,36,126, 135,149,162
Hillmer, Cynthia 92,155
Hillmer, Deborah 79,132,127
Hilton, Gareth 92

Himes, David 68,130,135
Hitt, Larry 79
Hively, Mark 92
Hodge, Edgar 92
Hodges, Janet 92
Hoffman, Carl 92
Hoffman, Jill 36,130,154, 220
Hoffman, Lawrence 92
Hoffman, Rosemary 148
Hogan, Joseph 92
Hogue, Val 79
Hollaway, Lucretia 92
Holloman, Patrick 79
Holly, John 79,128,135, 146,163
Holman, Steven 92
Holzman, Kathleen 36
Home, Jennifer 79,149
Home, Lynn 36,147,149
Hood, Mary 155
Hope, Roger 36,126,128
Hopkins, Nancy 92
Hoppe, Mark 79
Horsman, Milt 156,179
Horton, Helen 79
Hosaflook, Sharon 127,129, 130,149,187
Hotter, Nancy 147,149,183, 187
Houff, Lindo 36
Hucks, Denise 36,143
Hudock, Linda 79,145
Hudson, Janet 142,154, 155
Huff, Mary Beth 37,139, 141,144
Hughes, Joseph 92
Hughey, Diana 37,147
Humberd, Donna 37,136
Hundemer, Polly 37
Hundemer, Stephanie 92
Huppert, Mike 37,128,135, 149,163
Hurdle, Ken 79,156
Hurney, John 37
Hutchinson, Sharon 37,130, 139,221

Igo, Susan 92
Ingram, Alfred 130
Ingram, John 92,128
Irwin, Jim 37,157

Jackavich, Mark 79
Jackson, Clark 92,169
Jenkins, Dana 79
Jenkins, Doug 92
Jenkins, Joseph 79
Jennings, Bob 79
Jennings, David 37
Jennings, Janie 79,132
Jennings, Louis 79,168
Jennings, Sherron 38,132, 158
Jessee, Cathy 154,159
Jividen, Yvanne 79
Johnson, Bonnie 92,145
Johnson, Bill 79,139
Johnson, Karen 75,79
Johnson, Larry 177
Johnson, Walter 38
Jones, Bill 92
Jones, Cathy 92
Jones, Donna 75,80,129,142
Jones, Janice 38,141
Jones, Jennifer 92
Jones, Keith 128,154
Jones, Ken 38,128,135, 221
Jones, Mike 92,169
Jones, Sylvia 92,187
Jones, Theresa 80,131,138, 146
Jones, Wesley 38,135,157
Jordan, Ralph 92
Jorden, Koren 38,133
Judy, Bill 80
Junk, Bill 92,169
Junk, Linda 38
Jury, Lana 92

Kalvass, Sam 68,134
Kashurba, Gary 80
Kauer, Fronc 38,126,128 141,147
Kawamoto, Craig 13,16,38, 128,130,134,149
Kawamoto, Don 92,169, 175
Kawamoto, Sharon 68
Keating, Elaine 80,149,155
Keegan, Kathleen
Keeling, Nancy 68,133, 138,145,149,158
Keet, Robert 80
Keller, Patty 80,145
Keeley, James 134
Kelley, Nancy 38
Kelley, Vernon 68
Kelly, John 14,39
Kelly, Kolin 92,175
Kelly, Sharon 65,68,188, 141
Kemerling, Bill 39
Kemerling, Deidre 92,145
Kendall, Robert 80,153
Kengla, James 92
Kennedy, Anita 80,133, 183
Kennedy, David 39
Kennedy, Eric 68
Kennedy, John 68
Kern, Colleen 68,150
Keys, James 92,156,179
Kilby, Mark 80
Kincaid, Theresa 92,155
Kindley, George 92,155
King, Peter 80,128,134, 162,168,175
Kingery, Judy 39,130,133, 139,147,158,222
Kirchner, Pam 92,155,187
Kirk, Bill 80
Kirk, Carol 68
Kirk, James 80,175
Kirk, Teresa 155
Kitchens, Bill 80,128,135, 140,143,168,177
Klimchalk, Barbara 39,138, 150
Kober, Maria 80,146,148, 159
Koblenz, Mike 39
Kohlmeir, Carolyn 72,154, 157
Kolb, June 69,131,159
Kraus, John 92,175

Kraus, Rebecca 80
Kreidwise, Gary 39,159
Kroh, Susan 69,155,158
Krupa, Cheryl 39,129,130, 132,138,153
Krupa, Dana 80,138,156, 157
Kuper, James 80,128,135, 153,168
Kuper, Jan 16,39,126, 129,131,139,143
Kwiecinski, Linnea 80

Lackey, Deborah 92
Lail, Don 69
LaMar, Julie 40,133,139, 147
Larocque, Mike 40,147
Larosa, Deborah 80
Larson, Karen 40, 126,131, 144,222
Lasser, Cathy 92,147,149
Lasser, Ellen 92,144,149
Laurents, Jan 80,127,154
Lautzenheiser, Jan 80,153
Lautzenheiser, Tom 40,153
Lawrence, Richard 69,148, 157
Lawson, Anne 69,132
Leahey, Bill 157
Leahey, Dan 69,136,140, 143
Leahey, Thomas 80,134, 145,153
Leahey, Victoria 93,146
Lee, Don 40,130,152, 221
Lesmann, Susan 80,155
Lester, Linda 80
Levine, Gail 80

Levine, George 69,147
Liggan, Natalie 93
Lindsay, Terry 40
Lindvall, Russell 93,175
Lipsey, Charles 69
Lipsey, Deborah 93
Lissy, John 40,149
Littell, Ralph 93
Littlewood, Mark 93
Littlehales, Robert 40
Lloyd, Bill 93, 169
Lloyd, Dick 41,135,149, 162
Loeslein, Lais 41
Loetterle, Ruth 93
Laetterle, Susan 41,127,130, 136,138,222
Logan, Brenda 93
Lombard, Mike 69,156,179
Lonergan, Richard 69
Lorenson, David 93,163
Lorenson, Arthur 41,149
Lowe, Harry 93
Lowe, Michael 80
Lowe, Sandra 69,158
Luck, Bob 41,134,143
Lucks, Louise 41,142,154
Lyles, Arlene 41,139,140, 159
Lyles, David 157
Lyles, Elaine 93
Lyles, James 80
Lynch, Pat 41,139,140,222
Lyons, Bob 80

Maclucas, Ed 80

Maclucas, Bill 41,159
Mahaney, Ernest 80,168
Mahoney, Mike 41,153
Majeske, Dan 69,136
Maley, Linda 42
Maley, Diane 41
Malley, James 93
Mallay, Brenda 80
Malloy, Lynda 42
Maloney, Susan 80
Mann, Jeff 93
Maples, Chuck 42,134,135
Marshall, Lois 80
Marshall, Marcia 42,154
Marshall, Pat 93
Marshall, Suzanne 42,140, 158
Martin, Barbara 93,147
Martin, Bill 80
Martin, George 60,147
Martin, Karen 42
Martin, Laura 42,146
Martin, Linda 42
Martin, Marianne 80,149, 187
Martin, Neal 93
Martin, Russell 42
Mason, Jan 153
Massman, Bob 43,143
Matsumoto, Dick 43,137, 148,152
Matthews, Mary 80
Mawyer, Ralph 43
May, David 93
McAfee, Sharon 93
McCalment, Charles 43,142, 149
McCauley, Mary 69,148, 158
McCloskey, Steve 16,143, 128,135,126,149
McClure, Diane 93
McClure, Kathleen 80
McCollough, Barbara 43, 132,138,146
McConnell, Karen 80
McConnell, Peter 80,154
McConnell, Susan 43,143
McCord, Mike 93,156
McDaniel, Stewart 93,169, 175
McDonald, John 43,146,148, 152
McDonough, Denise 80,149, 187
McDonald, Bob 93
McDonald, Robert 43
Mc Donald, Mona 43
McEnearney, Sharon 80, 149,183
McEnearney, John 69, 156,157,221
McFadden, Ken 44
McForland, Karen 69
McFarlond, Eric 44,138, 142,220
McGinley, John 93
McGinty, Laura 80
McGinty, Nancy 93,145
McGowan, Pat 80,187
McGowan, Gerald 146, 163,177
McGrew, Bob 44,152
McGraw, Steve 93
McGuire, Eileen 127,131, 188
McIlwain, Debra 75,80,129, 132,190
McIntyre, Jaan 44,150
McIsaac, Bill 157
McKay, Maureen 44
McKay, Roger 93,146
McKay, Eileen 93,145
McKeever, Mike 44,140, 146,147
McKennon, Alton 69,168
McKennon, Helen 93
McKenzie, Nona 44,127, 140,148,150
McKibben, Bairud 44
Mckim, Sharon 81
McKnee, Kathleen 93
McLaughlin, Brian 81
McLaughlin, Omer 44

McLeland, Kim 44,142, 148
McLead, Mary 69
McLernon, Dean 152
McManmon, Mike 94
McMurry, Charlotte 45
McNamara, Geoff 145
McQueary, Pete 45
McSpadden, Carol 81,155
McVay, Barry 81
McWeadan, Martha 69
Mears, Rebecca 81
Mears, Juanita 45,136, 146
Medding, Charlotte 69
Medley, Julia 87,194
Medley, Linda 45,158
Mercer, John 81
Mercer, Robert 156,179
Mercer, Sharan 45,140, 148,150,155
Merrill, Merrilee 94
Merrill, Yvonne 81
Metcalf, Louis 81,153
Mifflin, Tom 94,169
Milbourn, Gordon 94,175
Millan, Mike 45,128, 130,134,126,141,149, 162,222
Miller, Ed 81,163
Miller, Joyce 69
Miller, Nora 69,132
Miller, Ginny 45,136, 142,148
Mills, James 81
Mills, Bill 45
Milner, George 94,152
Minke, Sharon 45
Minton, Joan 45,140,148
Mitchell, Ralph 94
Moats, Katherine 94
Maffatt, Emily 94
Moody, Sherry 75,81,127, 129,132,138
Moody, Teresa 81
Moore, Darrell 69,130,146
Moore, Jo Ann 81,145,148, 183
Moore, Marilyn 69
Moore, Michael 94
Maore, Wendy 69,158
Morgan, Cynthia 69,144, 148
Morgan, Daniel 94
Morgan, Terri 46,150
Marin, Fred 65,69,128, 162
Moshos, Mike 69,156
Moucha, Karen 46,136, 144,154
Mounts, Linda 46,126,141, 143,159,188
Muhonen, Linda 46,150
Muhonen, Mark 94
Mullen, Kathleen 94
Mullen, John 46
Mullen, Susan 69,126,127, 132,139,141,144
Mullins, Carol 69,151,220
Mullins, Kathleen 69
Mullins, Sharon 94
Mulligan, John 46
Mundy, Ed 81
Murphy, Ed 94
Murphy, Karen 81
Murray, Pat 46,126,129,132, 158
Musick, Craig 81
Muter, Pat 69, 133,139, 145,149,159
Muth, Maureen 81
Myers, Gary 46
Myers, Janice 84
Myers, Peggy 94

Nance, Judy 81,147,159
Nassif, Bill 94
Nay, Bob 14,46,127,128, 135,149,162
Nay, Richard 81,128
Neese, Mark 81,146,168
Neese, Peggy 81
Neese, Tom 47,135
Nelson, Bill 81
Nelson, Greg 81,134,168
Nelson, Nora 47,140
Nelson, Vernon 47,134
Neumann, Karen 94
Nevin, Kathy 69,137,139, 144
Newbry, Kathy 47,146,148
Newman, Barbara 81
Newman, Marianne 47, 140,158
Newman, Pamela 94,154
Nichols, Gary 69
Nichols, Jeanne 94,149, 187
Nichols, Patty 47,130,136, 139
Nicholson, Charles 94
Nicholson, John 94

Nielsen, Mary 81,133
Nilson, Joseph 94
Nohre, Cathy 81
Noland, Mike 94
Norris, Irene 47,150
Norris, Nancy 69,144,159

O'Brien, Richard 84
O'Brien, Gail 47
Ochs, Danny 47,134,162
O'Connor, Sheila 94
O'Connor, Brigid 47,138
O'Dell, Ann 94,127,155
O'Donoghue, Denise 81
Offutt, Craig 81
Ogletree, Andy 48,135,149
Oldaker, Guy 69,155
Oldaker, Robin 94
Oldham, Marilyn 48,130, 133,140
Oler, Catherine 69
Olson, Peter 69
Olson, Suzanne 48
Omara, Nancy 81
Ormsby, Pat 94
Orsini, Donna 81,147
Osborn, David 94
Osborne, James 94,169
Osborne, Julia 69,158
Osborne, Mary 81
Ostby, Mark 48,148,159
Ostinato, Marcia 81
Overstreet, Anita 94
Owen, Jack 69
Owen, Mike 48,134, 152,162,177
Owens, Kathryn 82
Owens, Mary 70,144
Oxley, John 70
Oxley, Valerie 70
Ozment, Judy 48,126,129, 130,133,138,139,141,222

Pacifici, Gordon 70,134
Padgett, Cookie 48,130, 139,140

Page, Mike 70
Paine, Jeremy 94,152
Paine, Cathy 70,154
Palladino, Francis 48
Palmer, William 82
Palmer, Steve 82
Panella, Lucy 82
Panella, Paul 48,157
Panich, Kathryn 48,151
Park, Maureen 48
Parrott, Kathy 56,69, 129,132,138,141
Patterson, Kenneth 94
Patterson, Charlene 94
Patton, Pat 94,155
Pavlovski, John 94
Pavlovski, Mary 95
Payne, Lynda 30,139
Payne, Virginia 70
Peacack, Debby 82
Pedigo, Mike 95,169
Peeler, James 95
Peeler, Fred 48,130,134, 149,221,222
Pelligrini, Dick 157
Pemberton, Linda 49,142, 149
Pendleton, James 82
Penton, Cheryl 49,146, 148
Percy, Morgan 70,146,148
Perkins, Charles 49,159
Perkins, James 82,147
Perkins, James 49,135
Pernice, Pat 136,148
Peterson, Christopher 82
Peters, Steve 49,162
Peterson, Jo 49,132, 141,143
Petrey, Robert 49,179
Petrie, Jeanne 49,130, 133,140,143,146,222
Pezzulli, Mike 82,147,168
Pfalzgraf, Connie 49,126, 127,129,132
Pfister, Carey 82
Pfister, Karen 82,138
Pfister, Nancy 49
Pherson, Randy 49,126,130, 139,146,147,148,154
Philson, Sharon 50,139,145
Pierce, Steve 50
Piernick, Ken 50,134,147
Pitts, Ed 154
Poduska, Ran 50,137, 148,162
Polachowski, Carole 50,130
Polachowski, Lynn 82
Polley, Anne 82,138
Paale, Bill 94,169
Poole, Sandra 50,144,148
Porter, Jahn 82
Porter, Paul 50,130
Post, Kris 13,50,129,130, 131,221,222
Pawell, Greg 94,135
Powell, Dave 50,126,128, 135,141,149,162,223
Powers, Sandy 94
Prah, Jahn 94
Prall, Carol 70
Prall, Steve 94
Prather, Lewis 82,127,128, 135
Prather, Pat 51,127,130,144, 148,222,223
Prewitt, Dave 82
Price, Levanna 70,154,155
Prince, Bab 51,139,159, 222
Pruett, Jane 51,129,132, 138,158
Pruett, Martha 95,144,145
Pugh, Lee 82

Quigley, Raymond 51,135, 149,163
Quinn, Stephanie 95,149, 155

Raichlen, Daniel 50,158
Raichlen, Victoria 95
Rail, Mark 95
Rail, Sandra 50
Ralph, Catherine 70,144
Ralph, Stephen 82
Ramey, Joe 82
Ramsay, Peggy 82
Ranney, Robert 95,146
Ransom, Charles 82,154
Ransom, Katherine 95
Ratcliffe, Wilbur 95,169
Rawlings, Charels 95
Rawlings, Mile 70
Rayfield, Dennis 95
Reams, Mary 95,155
Redmiles, Bill 95
Redmiles, John 95
Redmiles, Katherine 70,143
Reed, Gregory 82,163,177
Reed, Judy 70,140,149, 187
Reese, Gary 95
Reese, Ranald 70,154
Re Giacomo, Silvio 95
Reilly, Elaine 95
Reitz, Mark 82,134,153
Reitz, James 51,134
Render, Gerald 51
Reynolds, Karen 95
Richey, Mark 82,168

Richwine, Chris 70,130,139 141,177
Richwine, Donald 82,153
Richwine, Joan 82,153,187
Ricketts, Linda 51
Rittenhouse, Sandra 82
Rizi, Robert 95
Roberts, David 82
Roberts, John 82
Robertson, Claran 70
Robertson, Mike 95,134
Robinson, Judy 51
Rogers, Bill 82
Rogers, David 95
Rogers, Glenn 95
Rogers, Glaria 52,130
Rogers, Marie 70
Rogers, Sherry 82
Rohde, Hans 52
Roll, Debbie 70,149,150
Ramola, Linda 52,132,159
Roney, Elin 95,149,155
Raat, Ray 95
Rosal, Paul 52,147
Rose, Janice 82
Roseman, Thomas 52,162, 221
Rossman, Mary 95
Rossman, Peter 70
Rother, Barbara 70
Rubenstein, Susan 82
Russell, Pat 52,137,144,148, 159
Russell, Randolph 95
Russo, Bob 82

Rutledge, Randy 95
Rutledge, Steve 52,157
Ryan, Pat 82
Ryan, Tom 95

Salamone, Dana 82,153
Salyers, Linda 52
Sandagger, Fred 95
Sanders, Bob 95
Sanders, Dave 70
Sandvig, Karen 52,139,140
Santone, Frank 95
Saunders, Becky 70
Saunders, Judy 52
Saunders, Nancy 82
Saylor, Andrew 95,146
Saylor, Marc 70,143
Schenk, Donna 70,132,140, 143,150
Schoen, Kurt 95,147
Schropp, Judy 52
Schrumm, Sandra 71
Schuetz, Christy 70,127
Schuetz, Scott 135,147
Schultz, Steve 157
Schultze, Joanne 52,130
Schumaker, Cathy 15,53, 130,139,222
Schumaker, Donna 82,133, 127,140
Schwartz, Linda 82,146
Schwab, Jeanne 53,140
Scott, Anne 70,148,150
Scott, Benny 53,153
Scriva, Lydia 70
Scruton, Mike 53
Scudder, David 82,152
Scully, Barbara 70
Scully, Joseph 82,168
Seaver, Jacqueline 53,131
Seckinger, David 82,147,156
Sedlak, Larry 95
Seeker, Richard 82,153,157
Selekman, Bill 82
Selekman, Bob 95
Selekman, David 53,149
Settle, Pat 53
Shackley, Ken 137,153
Shankle, Rebecca 82,149
Shotswell, Bruce 70,128,126, 141,142
Shattuck, Bob 53,137
Shaw, Bill 70,148,156
Shea, Emma 82,139,152
Shea, John 95,156
Sheppard, Nancy 53,131, 140,150
Sher, Terry 53,136,140
Sherrill, Louis 53,157
Sherrill, Maureen 82,146
Sherwood, Donna 53,159
Sherwood, John 95,169
Shiff, Charles 54
Shimer, Pam 95,149,183
Shores, Jim 54
Shoryer, Dave 84
Shultz, Wanda 82,159
Sigrist, Jerry 54,157
Simmermacher, Greg 82
Simmermacher, Louis 54,152
Simmons, Sandra 54
Simon, Linda 70
Simon, Marilyn 96
Simon, Susan 70
Simpson, Betty 54
Simpson, Beverly 96
Simpson, Sandra 54,148
Simpson, Tom 70,162
Sims, Gary 54,136,138,141, 148
Sinclair, Jeff 96
Singleton, Tony 14,54,126, 129,130,131,138
Sinkinson, Kathy 54
Sinkinson, Mike 96,169
Sisk, Howard 70,134,163
Sisk, Paul 83,127,128,134, 163,168
Siwik, Frank 96
Sjorup, Chris 96,147
Slattan, Katherine 96,149
Slone, Michele 54
Sloane, Tom 70,134

Smeltzer, Kathy 70,131,144, 158
Smiley, Nora 70,131,159
Smiley, Steve 14,54,127, 128,135,143
Smith, Ann 83
Smith, Bob 83
Smith, Bill 70
Smith, Candy 83
Smith, Caralyn 70
Smith, Chris 83
Smith, Lauristan 96,155
Smith, Maria 83,146
Smith, Marilyn 155
Smith, Teresa 54,188
Smith, Vivian 55
Snodgrass, Carl 83
Snyder, Bob 55,175
Snyder, Charles 147,153,221
Snyder, Jeanne 96

Snyder, John 83,147,169
Snyder, Tom 55
Southard, Nancy 83
Sowell, Bob 83
Spandler, Vicki 70,151
Sparkman, Gregory 96,169
Sparks, Kelly 83
Speer, Gretchen 70,149,183, 187,220
Speer, Lindsey 70
Spencer, Sarah 83,133,155
Spradlin, Lee 83,152
Sproul, Faith 55
Stakla, Marilyn 70,129,132
Stalk, Bruce 96
Stalk, George 83
Stancil, Russell 55,157
Stankowski, Barbara 55,131
Stanley, Billy 96
Stark, Linda 55,150,158
Starkey, Cecil 55
Starkey, Deborah 83
Steele, Jeff 96,169
Steinert, Allan 83,135
Sten, Gary 70
Steppe, Ray 70
Sterling, Marc 96
Sterner, Debra 96
Stevens, Linda 71
Stewart, Jennie 71,158
Stewart, John 55
Stewart, Tom 96
Stone, Sandra
Stooke, Sandra 96,190
Stooke, Nick 55,130,126, 137,141,153,222
Storey, Bob 55,134,157
Story, Dana 83,168
Street, Debbie 83
Stroede, Marsha 56,131,140, 141
Stroud, Bill 71
Struthers, Scott 83
Stuckmeyer, Mary Ann 84, 190,142
Studley, Suzanne 71,158
Suit, Donna 96
Sullivan, Bill 84
Sullivan, Danny 56
Summers, Gail 71,126,139, 144
Summers, Whitnell 96
Swalm, Glenn 56,221
Swan, Thomas 56

Swart, Marie 84,133
Sweeney, Juanita 71,149, 183,187,220
Swenson, Josephine 56
Swett, Larry 71,135,170,172
Swift, Gilbert 96

Talbert, James 56
Talton, Dennis 96
Tandy, Bruce 71
Tanner, Diane 56,131
Taylor, Cynthia 84
Taylor, Lloyd 96
Taylor, Terry 71,150
Teng, Mae 96
Terrell, Tim 56,130,140, 146,147,148
Thackston, Elizabeth 96
Thomas, Margo 56
Thomas, Mike 56,130,133, 137,141,144,146,222
Thompson, Donna 71
Tiffany, Pam 56,150
Timms, Pam 56,129,132, 126,141,143,183
Timoney, Karen 57,152
Todd, John 84
Talliver, David 96,127,169
Talliver, Susan 71,126,129, 132,137,141,146
Torres, Steven 96,169
Trapani, Nancy 84,155
Trapani, Vic 57,157
Tressler, Mike 71
Triggs, Charles 84
Tripp, Barbara 71,159
Tripp, Evelyn 57
Trisler, Bill 84
Troen, David 71,153
Troncosa, Beth 57
Troncosa, Marcio 71
Tropf, Melissa 57
Truitt, Miriam 84
Tuck, Vera 84
Tucker, Don 71,153
Tucker, Mark 51
Turberville, Frank 15,57, 142,154,157
Turner, Dave 57,126,149, 170,172
Turner, Katherine 96
Turner, Richard 57,126,128, 135,136,149,162
Tyler, John 57

Uhrich, Dennis 57,141,147
Underwood, Sharon 84

Varner, Gary 58
Vaughan, Bob 97
Vaughn, Mike 71,142,146, 148
Velenage, Ellen 58
Verner, Larry 84,153
Villines, Aubrey 58,134,149

Wade, Diane 96
Walker, Carol 14,58,128, 131,188,126
Walker, Connie 58,143
Walker, Larry 84
Walker, Linda 71,151
Walker, Peter 96
Walker, Roberta 58
Walters, Caralyn 58,130,144
Walters, Gail 71
Walters, Karen 58
Walters, Sherry 14,58,131, 158,187
Wandelt, Ed 84,127,144, 152,156
Wandelt, Elfriede 71,144, 147
Wapensky, Cynthia 71,155
Wapensky, Russ 58
Ward, Mary 58,126,132, 136,142,148,155
Waring, Mike 97
Warne, Gary 58
Waters, Dave 16,59,126, 128,135,149,221,223
Waters, Marsha 97,144
Watkins, Deborah 97
Watson, Bob 84

Weatherholtz, Ron 59
Weathers, Delbert 84,157
Webster, Debarah 59
Wechsler, Pam 59,139,142
Weidenbusch, 15,59,127,133, 140,143,148,149,183,187
Weidner, Don 59,141,146, 147,159
Weinberger, Adriene 84,149
Weisbrod, Gary 71
Weisenburger, Kathryn 59
Wellington, Beth 71,130, 136,144,146,149
Wells, Laura 84
Wells, Mike 97
Wentworth, Jim 59
Weygand, Linda 84
Whitcraft, Mike 71,142,155, 159
White, James 84
White, John 59,142,147
White, Jonathan 84
White, Lynda 142,148
White, Sydney 97
Whitley, Bill 71,139,147
Whitmore, Katherine 97
Whittenberger, Richard 84, 146,153
Wickman, Geoff 71,128,134, 149,162,172
Wilburn, April 59,144
Wilbun, Janet 59,148,150
Wilkinson, Bill 15,60,126, 127,128,130,138,141,222
Williams, Deborah 133
Williams, James 60,157
Williams, Joyce 71
Williams, Mark 97,175
Williams, Pat 71,144
Williams, Roberta 84
Williams, Sara 60
Williams, Terry 97
Wilson, Harold 60,149
Wilson, Kathy 84
Wilson, LaMonte 60,149, 156,163,173
Wilson, Lon 84,179
Winslow, Janet 97
Winters, Bob 97
Wise, Fred 71
Woelfl, Dale 97
Wohlford, Rebecca 84
Wolfe, Betty 71
Wolfe, Boyd 157
Wolfe, Ed 84
Wolfe, Mike 60
Wolashuk, Mike 71,162
Wondolowski, Dick 84,134, 175
Wood, David 84,128,138, 168
Wood, Mattie 71
Wood, Tom 97
Woodburn, Sheryl 84,133, 152
Woodward, James 84
Worthy, Bill 60,170,173
Wright, Ellen 84,133
Wright, Gary 71
Wright, Nancy 97,145
Wright, Nancy 60
Wright, Penny 97
Wright, Richard 60,157,175
Wriska, Deborah 84
Wurth, Robert 97,127

Yarborough, John 71
Yee, Wee 97
Yesberger, Karen 60
Young, Sheryl 97,145
Youngblood, Toni 97
Yu, Susan 60,133,144,148, 158

Zamperini, Steve 97
Zeldin, Susan 84,133
Zerr, Carole 60,154
Ziemer, Scott 71,128,134, 162,170,175
Zorack, Jan 84
Zorack, Lynn 71,131